PRESBYTERIAN COLLEGE LIBRARY
3 5197 00194948 9

Office of the Registrar

Digitized by the Internet Archive
in 2010 with funding from
Lyrasis Members and Sloan Foundation

http://www.archive.org/details/pacsac22stud

The Pac Sac

1 9 3 5

JSC
378.257
RV
P11
1935

Copyright 1935
GEORGE DUNLAP
Editor-in-Chief

The PAC SAC *for* 1935

THE YEARBOOK OF

PRESBYTERIAN COLLEGE

PUBLISHED BY THE

STUDENT BODY AT

CLINTON, S. C.

Volume 22

Dedication

To Captain Robert E. Wysor, Jr., the soldier who typified the courage of college men in time of war and the commandant who exemplified the leadership of college men in time of peace, in appreciation of his invariable loyalty to Presbyterian College, this volume is dedicated with affectionate esteem.

Robert E. Wysor, Jr.

Foreword

It has been the purpose in publishing this volume of the Pac Sac to give a complete history of our college life and to perpetuate in our memory the high ideals of our Alma Mater. For those of us to whom the joys and sorrows of the past four years will soon be but a memory, we hope this book will be a source of pleasure in the years to come, bringing back, as the

pages are scanned, happy recollections of the friends and of the hours spent in work and play. If it awakens in us anew that never-dying P. C. spirit, then we shall not have labored in vain.

The 1935 Pac Sac centers about the lives of outstanding alumni. But its purpose is not simply to recognize and honor great men. They need no printed laurels. But this annual is designed to show the P. C. man of today the possibilities that await him as the results of his years on the campus. The division page pictures are in commemoration of former students who have brought honor to their Alma Mater. In selecting the following individuals as famous alumni we have not intended to set them as greater than others. We present them as representatives of that whole family who as servants of the College have served or are still serving their Alma Mater.

Along with the chronicle of present events, we desire to recall the heritage bequeathed to us by those whose names are linked with outstanding achievements, and to remind the undergraduate of keeping this heritage alive.

Contents

THE COLLEGE
THE CLASSES
ATHLETICS
MILITARY
SPONSORS
ORGANIZATIONS

The College

C. Darby Fulton was called back from Japan where he was born in 1891—back from an important mission—to a key place on the Presbyterian Foreign Mission Board.

Dr. Fulton was graduated in 1911 from Presbyterian College, the same Alma Mater of his noble father, Samuel P. Fulton, who grew up into it from the then-young Thornwell Orphanage. He received an M.A. from the University of South Carolina and further degrees from Columbia and Princeton Seminaries. Since then he has reflected great honor upon them all and especially upon his own Alma Mater.

Active in Japan eight years until 1925, he has since carried on with energy and efficiency in our South, where for three years already he has been in the post of chief responsibility.

To C. Darby Fulton, D.D., Executive Secretary of Foreign Missions for the Southern Presbyterian Church, we are proud to dedicate these pages to an alumnus who inspires us with his energetic ability and spirit for a real cause.

C. Darby Fulton

LOOKING UP THE PLAZA

THE CAMPUS

THE ADMINISTRATION BUILDING

THE SCIENCE HALL

JUDD DINING HALL

SMYTH HALL

SPENCER HALL

LAURENS HALL

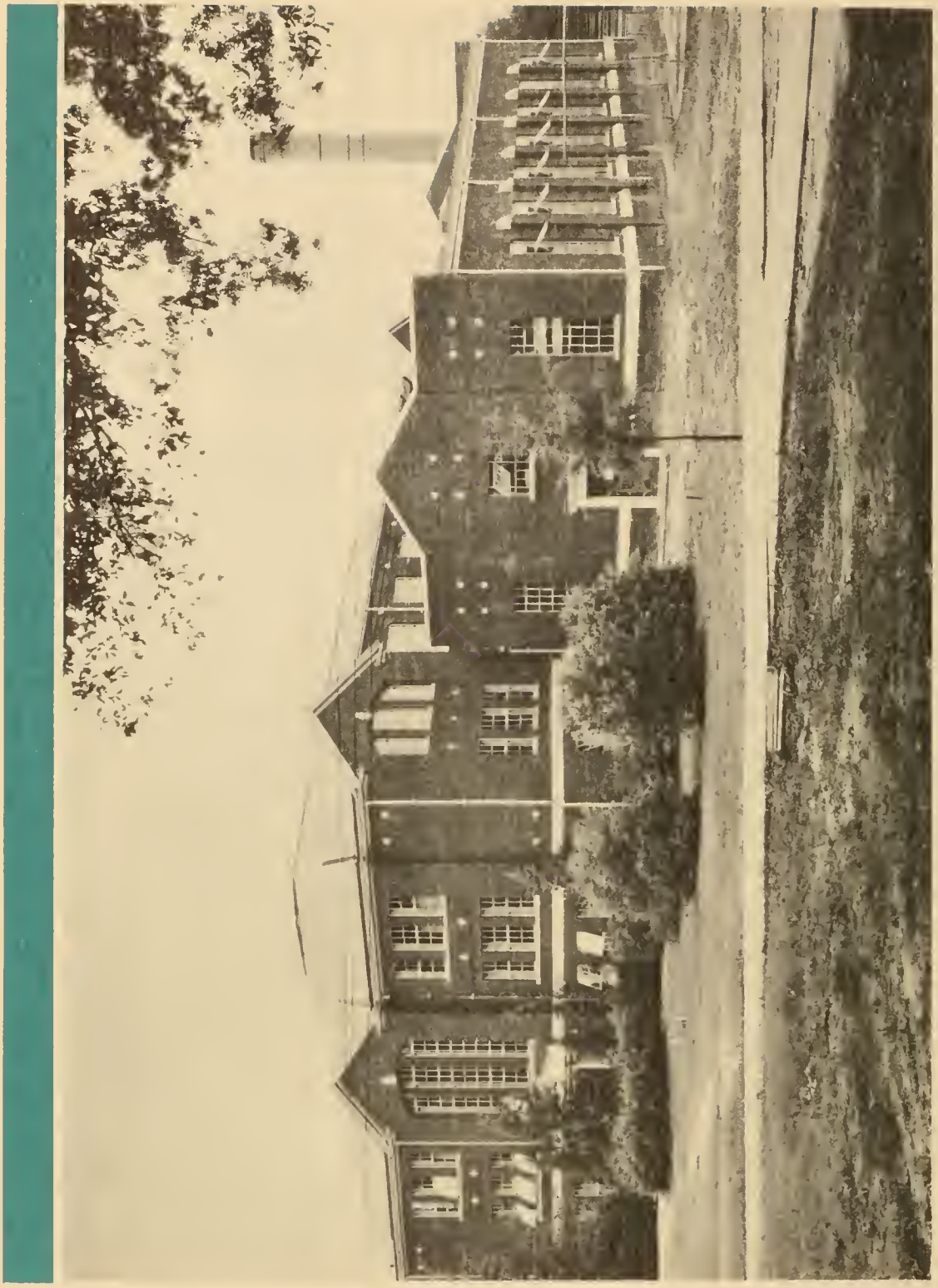

LEROY SPRINGS GYMNASIUM

JOHNSON FIELD WITH BAILEY STADIUM IN THE BACKGROUND

Dr. John McSween, B.A., B.D., D.D.

PRESIDENT'S MESSAGE

One of the most delightful and at the same time vital phases of human experience is the association with kindred spirits in the various groups of which we form a part. The College years, for the class of 1935, now begin to be enshrined in the hall of memory. May the friendships formed ripen with the passing years and the good influences of this happy period of delightful associations lead us to higher planes in the serious but fascinating art of living.

John McSween

MARSHALL W. BROWN, B.A., M.A.
Dean

To the Seniors of 1935:

A troubled, perplexed world, with many voices crying different roads to Utopia, needs men of clear thought and unselfish purpose. It is my hope that at P. C. you have learned love of truth and have realized that knowledge gained is but a door to wider opportunities.

My wish is that you may have hearts sensitive in response to every human need, capable of cherishing unsullied friendships but in steadfastness not dependent upon the approbation of others. May each of you have a life rich in service to society and filled with experiences which bring lasting personal satisfaction.

Marshall W. Brown

Spencer Woodworth | Martin Brimm | Graham Kennedy

Almon Edwin Spencer
B.A., M.A., LL.D
Centre College
Vice-President and Professor of Greek and French

Bothwell Graham, Jr.
University of Georgia; Harvard University; American Academy in Rome
Professor of Latin, German and Spanish

Daniel Johnson Brimm
B.A., M.A., D.D.
Southwestern Presbyterian University; Columbia Seminary
Professor of Bible and Religion

Abram Venable Martin
B.A.
Hampden-Sidney; University of Virginia; Cornell University
Professor of Mathematics

Malcolm G. Woodworth
B.A., M.A., D.D.
Hampden-Sidney College; Union Seminary
Professor of English

James Boyd Kennedy
B.A., M.A., PH.D.
Erskine College; Johns Hopkins University
Professor of Economics and Sociology

JONES
COOKE

DAVIS
HUNTLEY

COE
SWEDENBERG

FRANK DUDLEY JONES
B.A., D.D.
Davidson College; Columbia Seminary
Professor of Psychology and Philosophy

ROGER LEHEW COE
B.A., M.A., PH.D.
Presbyterian College; University of Virginia; Peabody College
Professor of Education and French

STEPHEN MCQUEEN HUNTLEY
B.A., M.A., DOCTEUR D'UNIVERSITE
University of South Carolina; Toulouse University
Professor of French

JOHN HENRY DAVIS
B.S., M.A., PH.D.
Davidson College; East Tennessee State Teachers College; University of Chicago
Professor of Biology

FRANCIS WEST COOKE
B.A., PH.D.
College of William and Mary; University of Illinois; University of Chicago
Professor of Physics, Astronomy, and Mathematics

HUGH THOMAS SWEDENBERG, JR.
B.A., M.A.
Presbyterian College; Columbia University; University of North Carolina
Professor of English

Sturgeon Johnson | Wysor McMillian | Blanton Jones

Habry Elwin Sturgeon
B.S., M.S.
Cooper College; Purdue University; University of Chicago
Professor of Chemistry

William Lee Blanton
CAPTAIN OF INFANTRY, U. S. A.
Alabama Polytechnical Institute; United States Infantry School
Assistant Professor of Military Science and Tactics

Lonnie Sexton McMillian
B.A.
Presbyterian College; University of Illinois
Assistant Physical Director

Robert E. Wysor, Jr.
CAPTAIN OF INFANTRY, U. S. A.
Virginia Military Institute; United States Infantry School
Professor of Military Science and Tactics

Walter A. Johnson
Normal School of Physical Education, Battle Creek, Michigan; University of Wisconsin; University of Illinois; Northwestern University
Physical Director

Williard L. Jones
B.A., B.S.
Presbyterian College; University of North Carolina; School of Library Service, Columbia University
Librarian

HUNTER
MRS. HUNTER

EICHELBERGER
MRS. BROWN

YOUNG
MISS DAVIS

JOHN HOLLAND HUNTER
B.A.
Presbyterian College
Business Manager

STERLIN YOUNG
Sergeant Detached Enlisted Men's List
Assistant in Military Science and Tactics

LILLIAN GROSS BROWN
B.A.
Tennessee College
Registrar

HUGH L. EICHELBERGER
B.A.
Presbyterian College
Assistant Coach

MRS. MYRTLE HUNTER
Matron

ALMA DAVIS
B.A.
Winthrop College
Secretary to President

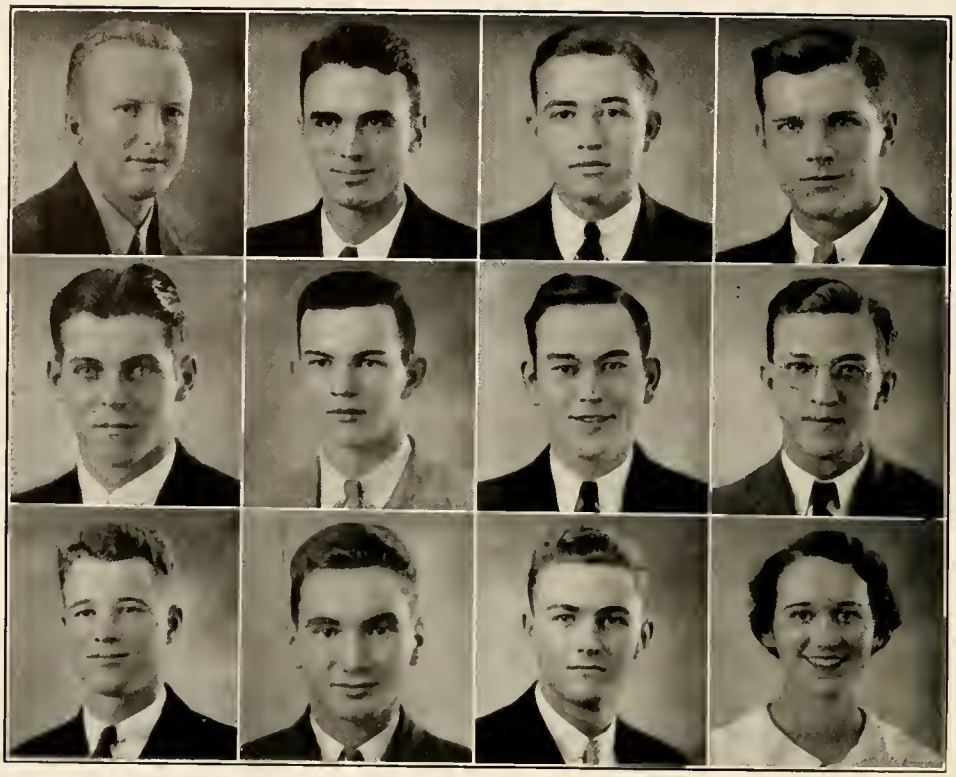

McCutcheon
Wilson
Potter

Elliott
Plaxico
Seagle

Guess
Jeanes
Hannah

Tiller
Holman
Spratt

STUDENT ASSISTANTS

Chalmers McCutchen	*Bible*	W. F. Guess	*Library*
H. M. Wilson	*English*	J. G. Jeanes	*Biology*
R. R. Potter	*Library*	R. D. Hannah	*Physics*
C. B. Elliott	*Chemistry*	P. M. Tiller	*Biology*
T. Plaxico	*Library*	Hugh Holman	*English*
J. M. Seagle	*Biology*	V. Spratt	*Library*

The Classes

William Plumer Jacobs was born August 18, 1893, in Clinton, S. C. He is the grandson of William P. Jacobs, the founder of the Presbyterian College and the Thornwell Orphanage. Upon his graduation from Presbyterian College in 1914, he became a member of the firm of Jacobs and Company, Advertisers, of which he succeeded his father as president in 1929. He has been prominent in the fields of Building and Loan, Cotton Manufacturing, Advertising, and Drug Manufacturing. He was a former President of the Alumni Association and a member of the Board of Trustees of Presbyterian College, and at present is President of the Alumni Association of Thornwell Orphanage. As an author he has contributed many books that have brought honor to his name. He has done much for athletics in the South by the annual presentation of the Interference Trophy for Southern and South Carolina Intercollegiate Conferences. Mr. Jacobs typifies the useful citizenship which is the ideal of our College.

William Plumer Jacobs

R. M. Perrin, *President*

SENIORS

DORIS ABRAMS

Goldville, S. C.

A.B.

VAN M. ARNOLD

Sylacauga, Ala.

A.B.

Delta Chi Alpha

Ministerial Club, '32, '33, '34, '35; R. O. T. C., Sergeant, '34, First Lieutenant, '35; President Delta Chi Alpha, '34; Y. M. C. A. Cabinet, '33; Treasurer Y. M. C. A., '34, President, '35.

NORWOOD FLEMING BASKIN

Dalzell, S. C.

A.B.

Alpha Lambda Tau

Entered From Clemson, '31; R. O. T. C., '31, '32; Assistant Varsity Basketball Manager, '32.

STELLA BECKHAM

Goldville, S. C.

A.B.

JAMES BLAKE

Anderson, S. C.

B.S.

Chi Beta Phi

Student Chemistry Assistant, '35; Treasurer Chi Beta Phi, '34.

DOYLE WILLARD BOGGS

Liberty, S. C.

B.S.

Pi Kappa Phi, Blue Key, Chi Beta Phi

Freshman Football, '31; Varsity Football, '32, '33, '34; Freshman Basketball, '32; Varsity Basketball, '33; Freshman Track, '32; Varsity Track, '33; Student Council, '31, '32, '33, '34; Secretary Student Body, '33; President Student Body, '34; Blue Stocking Staff, '33; *Pac Sac* Staff, '33; Y. M. C. A. Cabinet, '33-'34; Block P Club; R. O. T. C., Sergeant, '34, Major, '35.

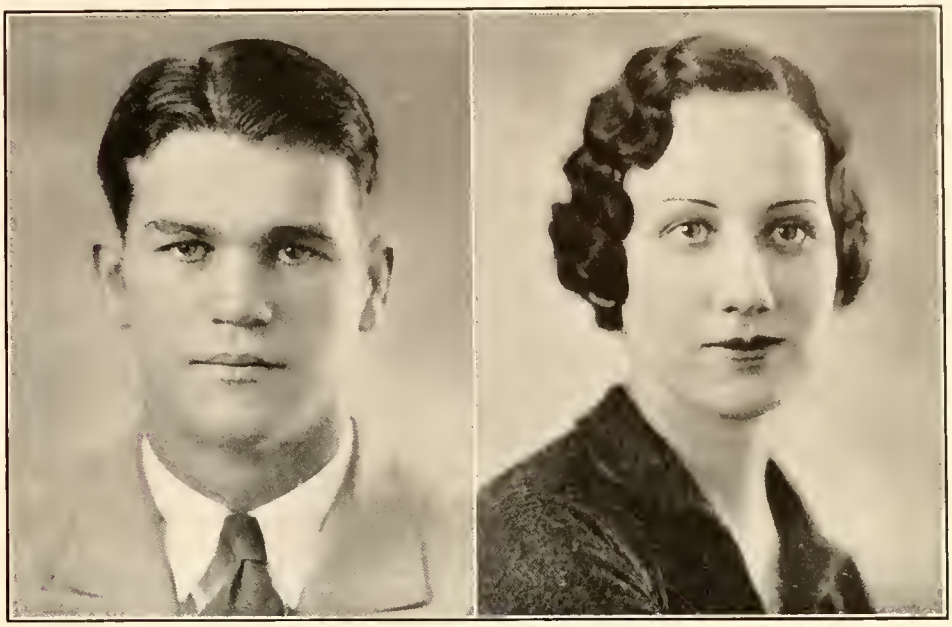

HARRY EDMUND BOLICK, JR.

Charleston, S. C.

B.S.

Pi Kappa Alpha, Blue Key

Freshman Football, '31; Freshman Basketball, '31; Varsity Football, '32, '33, '34; Captain Football, '34; Varsity Boxing, '32, '33, '34, Captain, '33; Varsity Basketball, '32; Baseball, '33, '34, '35; Treasurer Blue Key, '35.

FRANCES BUTLER

Clinton, S. C.

A.B.

Alpha Psi Delta

Basketball, '31, '32.

THOMAS FRANK CAROTHERS

Fort Mill, S. C.

B.S.

Chi Beta Phi

Student Council, '32, '33; Vice-President Student Body, '34; Track, '32, '33, '34, '35; Football, '31, '32; R. O. T. C., Corporal, '33, Sergeant, '34, First Lieutenant, '35; Block P Club, '32, '33, '34, Vice-President, '34; Rifle Team, '33, '34, '35; Y. M. C. A. Cabinet, '33, '34, '35; Blue Stocking Staff, '32-'33, Advertising Manager, '34.

CHARLES E. CARSON

Atlanta, Ga.

B.S.

Beta Kappa, Chi Beta Phi, I. R. C.

Collegian Editor, '35; Blue Stocking Staff, '34, Associate Editor, '35; Secretary Chi Beta Phi, '34, President, '35; Y. M. C. A. Cabinet, '32, '33, '34, '35; R. O. T. C., Corporal, '33, Sergeant, '34, First Lieutenant, '35; Rifle Team, '34, '35.

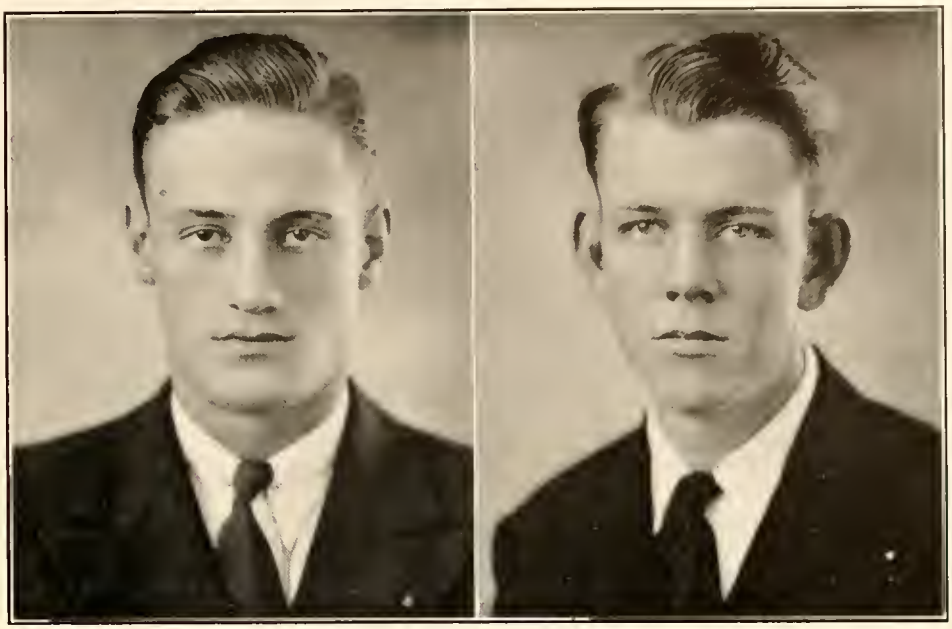

William J. Clark

Union, S. C.

B.S.

Pi Kappa Phi, Blue Key

Freshman Football, '31; Freshman Basketball, '32; Freshman Track, '32; Varsity Basketball, '33; Varsity Boxing, '33, '34, '35; Alternate Captain Boxing, '34; Varsity Track, '33, '34, '35; Track Captain, '35; President Sophomore Class; R. O. T. C., Sergeant, '34, First Lieutenant, '35, Band, '32, '33, '34, '35; Orchestra, '32, '33, '34, '35; Block P Club; Secretary Pan-Hellenic Council, '34.

Henry Drayton Dillard

Clinton, S. C.

A.B.

Pi Kappa Phi

Pac Sac Business Staff, '34-'35; Blue Stocking Staff, '31, '32; Business Manager Blue Stocking, '33-'34; Collegian Assistant Advertising Manager, '33-'34; Third Assistant Football Manager, '31, Second Assistant, '32.

GEORGE DUNLAP

Rock Hill, S. C.

A.B.

Kappa Alpha, Sigma Upsilon,

Blue Key

Freshman Football, '30; Varsity Football, '32, '33; Freshman Basketball, '30; Vice-President Junior Class; Y. M. C. A. Cabinet, '33; Secretary Blue Key, '35; Block P Club; R. O. T. C., Sergeant, '33, First Lieutenant, '34; Athletic Council, Secretary, '33, Vice-President, '34; Glee Club, '32, '33, '34; Manager Swimming Team; President Pan-Hellenic Council, '34; Editor *Pac Sac,* '35.

CECIL BENJAMIN ELLIOTT

Gainesville, Ga.

B.S.

Alpha Lambda Tau

Orchestra, '33-'34; R. O. T. C. Band, '32, '33, '34, '35; R. O. T. C., Corporal '33, First Sergeant, '34, Captain, '35; Rifle Team, '33, '34, '35; Block P Club, '34-'35; Student Assistant Chemistry, '33, '34, '35; Sigma Kappa Alpha; Pan-Hellenic Council, '32, '33.

LEONARD OSCAR ELMORE

Rock Hill, S. C.

A.B.

Delta Chi Alpha

Y. M. C. A. Cabinet, '35; President Delta Chi Alpha, '35; R. O. T. C., Corporal, '33, Sergeant, '34, Second Lieutenant, '35; Assistant French, '33-'34; Assistant Track Manager, '34, Varsity Manager, '35; Ministerial Club.

ROBERT F. FLEMING, JR.

Laurens, S. C.

B.S.

Chi Beta Phi

R. O. T. C., Sergeant, '33, First Lieutenant, '34-'35; Assistant Chemistry, '33, '34, '35.

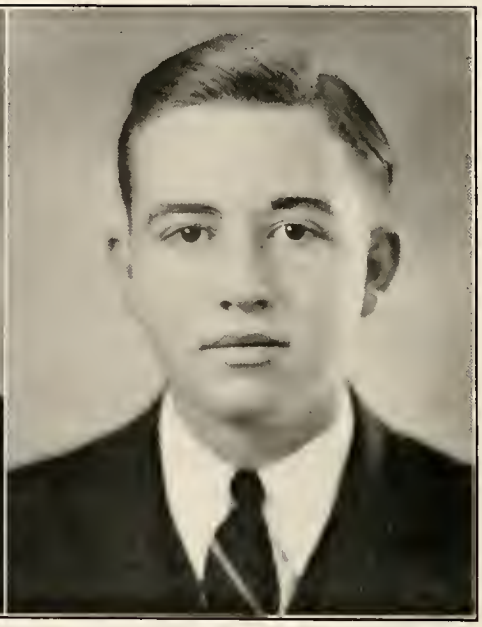

J. E. Graham

Clinton, S. C.

A.B.

Alpha Lambda Tau

Freshman Football, '29; Freshman Basketball, '30; Freshman Track, '30; Varsity Boxing, '31; President Freshman Class; Block P Club.

William Francis Guess

Rock Hill, S. C.

A.B.

Pi Kappa Phi, Sigma Kappa Alpha, Sigma Upsilon

Managing Editor Blue Stocking, '32-'33; Editor Blue Stocking, '33,-'34; Glee Club, '32, '33, '34, '35; French Club; Library Assistant; Collegian Staff; Candidate for Rhodes Scholarship.

ROBERT PICKETT HAMER

Eastover, S. C.

A.B.

Kappa Alpha

Freshman Football, '31; Varsity Football, '32, '33, '34; Block P Club; Blue Stocking Staff, '32, '33; Corporal R. O. T. C., '32; Rifle Team, '32, '33.

ROBERT D. HANNAH

Newnan, Ga.

B.S.

Pi Kappa Alpha

Student Assistant in Physics, '34-'35; Pan-Hellenic Council, '34; Block P Club; Manager Boxing Team, '35; R. O. T. C. Band, '32, '33, '34, '35; Glee Club, '33, '34, '35.

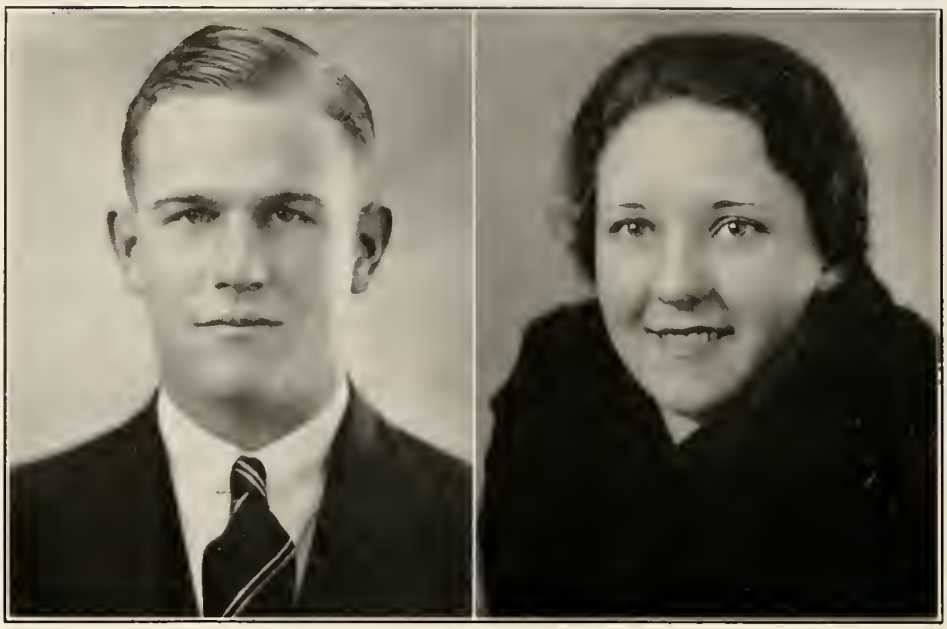

ALTON WRIGHT HARRISON

Cairo, Ga.

B.S.

Freshman Track, '32; Rifle Team, '33; Blue Stocking Staff, '31, '32, '33, '34.

BEATRICE HIGHSMITH

Clinton, S. C.

A.B.

Attended Lander Sophomore Year

WILLIAM RALPH HOLCOMB

Tate, Ga.

A.B.

Alpha Lambda Tau

Freshman Basketball, '32; Varsity Basketball, '33, '34, '35; Varsity Baseball, '33, '34, '35; Captain Baseball, '35; R. O. T. C., Sergeant, '33-'34, First Lieutenant, '34-'35; Block P Club.

ANNIE LEE JACKSON

Clinton, S. C.

A.B.

Le Club Francais; Dramatic Club; Basketball, '32, '33.

JAMES GREGG JEANES

Clinton, S. C.

B.S.

Chi Beta Phi

Block P Club, '33, '34, '35; Rifle Team, '33, '34, '35, Captain, '35; R. O. T. C., Corporal, '33, Platoon Sergeant, '34, First Lieutenant, '35; Biology Assistant, '34-'35.

JAMES CARL JOHNSON

Clinton, S. C.

A.B.

Alpha Kappa Pi

Baseball, '33, '34.

FURMAN E. JORDAN

Clinton, S. C.

A.B.

Student Council, '31, '32; Freshman Football, '31; Freshman Track, '32; Varsity Track, '33; R. O. T. C., Corporal, '32, Sergeant, '33, Second Lieutenant, '34.

L. ALLSOBROOK MCCALL, JR.

Florence, S. C.

A.B.

Pi Kappa Alpha, Blue Key, Sigma Upsilon, Gamma Sigma, International Relations Club

Blue Stocking Staff, '31, '32; *Pac Sac* Staff, '32, '34; Collegian Staff, '32; Student Council, '33-'34; Glee Club, '31, '32, '33, '34; Manager Glee Club, '32, '33, President, '34; President Blue Key, '34; President Gamma Sigma, '34; Y. M. C. A. Cabinet, '33, '34; Freshman Football Manager, '33, Varsity Manager, '34; Block P Club; Sergeant R. O. T. C., '33, Captain, '34.

JACK MCCASKILL

Conway, S. C.

A.B.

Track, '31; Football, '31, '32; Boxing, '32, '33, '34, '35; Block P Club; Corporal R. O. T. C., '32, Sergeant, '33, First Lieutenant, '34.

FURMAN A. MCCRACKIN

Bamberg, S. C.

B.S.

Freshman Football, '31; Varsity Baseball, '32, '33, '34; Block P Club.

CHALMERS F. MCCUTCHEN

St. Charles, S. C.

A.B.

Delta Chi Alpha

Y. M. C. A. Cabinet, '33; Vice-President Y. M. C. A., '34; President Ministerial Club, '34; Tennis Team, '33, '34, '35; Captain Tennis Team, '35; Bible Assistant, '34; Block P Club.

M. J. MCDONALD

Little Rock, S. C.

B.S.

Alpha Kappa Pi

Entered from Presbyterian Junior College, '32; R. O. T. C. Band, '32, '34; Director Band, '34; Glee Club, '32, '34; Quartet, '32, '34.

ELIZABETH MILLING

Clinton, S. C.

A.B.

Alpha Psi Delta

Entered from Converse.

ROBERT MCCALL PERRIN

Union, S. C.

B.S.

Pi Kappa Phi, Blue Key

President Senior Class, '35; Vice-President Freshman Class, '31, '32; Corporal R. O. T. C., '32, First Sergeant, '33, Captain "B" Company, '35; Track, '31, '32, '33; Freshman Football Captain, '31; Varsity Football, '32, '33, '34; Alternate Captain Football, '33, '34; Block P Club.

John Rhodes

Clinton, S. C.

A.B.

Freshman Basketball Manager, '34; Varsity Basketball Manager, '35; Sergeant R. O. T. C., '34, First Lieutenant, '35; Y. M. C. A. Cabinet, '35; Ministerial Club; Block P Club.

James Monroe Seagle

Camden, S. C.

B.S.

Pi Kappa Phi, Blue Key

President Junior Class, '33-'34; President Block P Club, '35; Boxing Team, '33, '34, '35; Captain Boxing Team, '35; Assistant Cheer Leader, '32; Head Cheer Leader, '33; Business Manager *Pac Sac,* '34-'35; Corporal R. O. T. C., '32-'33, Sergeant, '33-'34; Captain Company "A" R. O. T. C., '34-'35; Assistant in Botany, '34.

VIRGINIA AIKEN SPRATT

Clinton, S. C.

A.B.

Alpha Psi Delta

Rifle Team, '34; Library Assistant, '34, '35.

PHILIP MURRY TILLER, JR.

Mayesville, S. C.

B.S.

Chi Beta Phi

Rifle Team, '34; Tennis Team, '35; Biology Assistant, '35; Block P Club; Glee Club, '34.

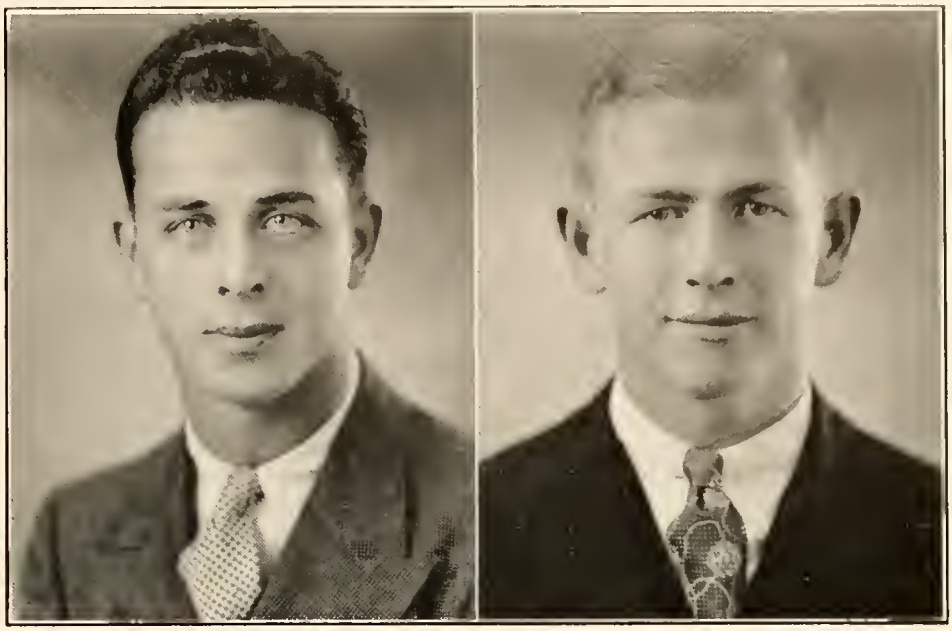

Woodrow Tisdale

Bishopville, S. C.

B.S.

Pi Kappa Alpha

Freshman Football, '31; Varsity Football, '32, '33, '34; Y. M. C. A. Cabinet, '32, '34; Orchestra, '32, '33, '34; Glee Club, '32, '33, '34; College Pianist, '32, '33, '34; Block P Club, '33, '34.

J. Paul Todd

Clinton, S. C.

B.S.

Alpha Kappa Pi, Chi Beta Phi, Sigma Kappa Alpha

Student Assistant Chemistry, '33, '34; Treasurer Chi Beta Phi, '34, Vice-President, '35; President Sigma Kappa Alpha, '35; Pan Hellenic Council, '35; *Pac Sac* Staff, '34; Advertising Manager *Pac Sac*, '35; Corporal R. O. T. C., '33, Sergeant, '34, Captain, '35.

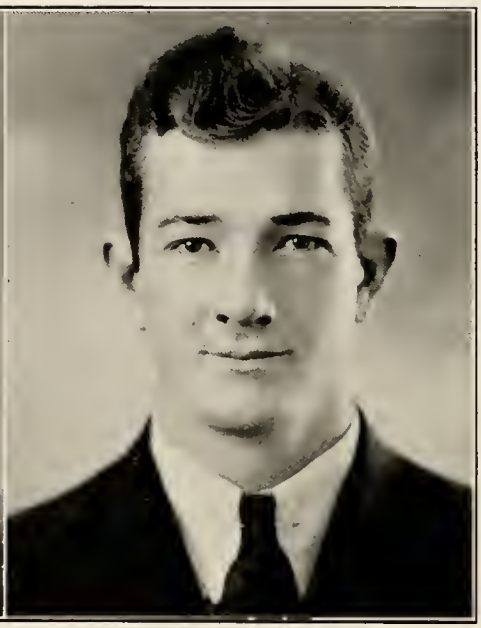

Boyd Baxter Underwood

Clinton, S. C.

A.B.

Freshman Track, '32; Varsity Track, '33, '34; Glee Club, '34; Orchestra, '34; Band, '33, '34, '35; Block P Club; Secretary Junior Class, '34.

Frank Buren Waldrep

Lanford Station, S. C.

B.S.

Alpha Lambda Tau

Freshman Football, '31; Varsity Football, '32, '33, '34; Freshman Basketball, '32; Varsity Basketball, '33, '34, '35; Captain Basketball, '35; Freshman Track, '32; Varsity Track, '33, '34, '35; Block P Club, '33, '34, '35; Secretary Block P Club, '35; Y. M. C. A. Cabinet, '32; R. O. T. C., '32, '33.

MARY WORKMAN

Clinton, S. C.

A.B.

Alpha Psi Delta

Basketball, '31; Rifle Team, Captain, '33; French Club, Secretary, '34-'35.

PAUL W. YEAROUT

Chickamauga, Ga.

B.S.

Pi Kappa Alpha

Freshman Basketball, '31-'32; Freshman Track, '32; Secretary Freshman Class, '31-'32; Varsity Basketball, '32; Varsity Football, '32, '33, '34; Varsity Track, '33, '34, '35; Alternate Captain Track, '35; Corporal R. O. T. C., '32-'33; Sergeant R. O. T. C., '33-'34; First Lieutenant R. O. T. C., '34-'35; Vice-President Sophomore Class, '32-'33; Block P Club, '33, '34, '35.

A. D. Guerard, *President*

JUNIORS

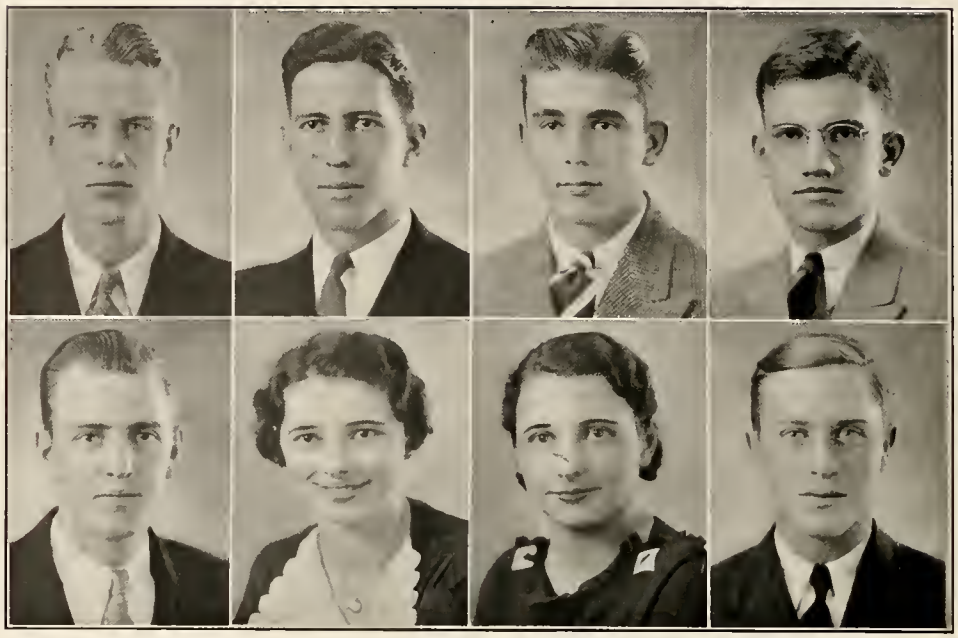

Adams	Addison	Anderson	Andrews
Arnold	Blakely, C.	Blakely, E.	Bradley

Phil A. Adams
DUBLIN, GA.
Pi Kappa Alpha

James T. Addison
GOLDVILLE, S. C.
Kappa Alpha

Leland E. Anderson
MOORE, S. C.

Edwin R. Andrews
MILLEDGEVILLE, GA.
Beta Kappa

Ernest J. Arnold
SYLACAUGA, ALA.

Catherine Blakely
CLINTON, S. C.
Alpha Psi Delta

Elizabeth Blakely
CLINTON, S. C.
Alpha Psi Delta

Joe B. Bradley
CHICKAMAUGA, GA.
Alpha Lambda Tau

Calvert	Cannon	Chapman, C.	Chapman, J.
Charles	Cody	Cranford	Davenport

Henry W. Calvert
GREENWOOD, S. C.

Sarah Cannon
CLINTON, S. C.
Alpha Psi Delta

Charles G. Chapman
COLUMBIA, S. C.
Beta Kappa

John H. Chapman
COLUMBIA, S. C.
Beta Kappa

J. Preston Charles
CONESTEE, S. C.
Pi Kappa Phi

George H. Cody
YORK, S. C.
Alpha Kappa Pi

H. D. Cranford, Jr.
SHARON, S. C.
Alpha Kappa Pi

Mary Catherine Davenport
LAURENS, S. C.
Alpha Psi Delta

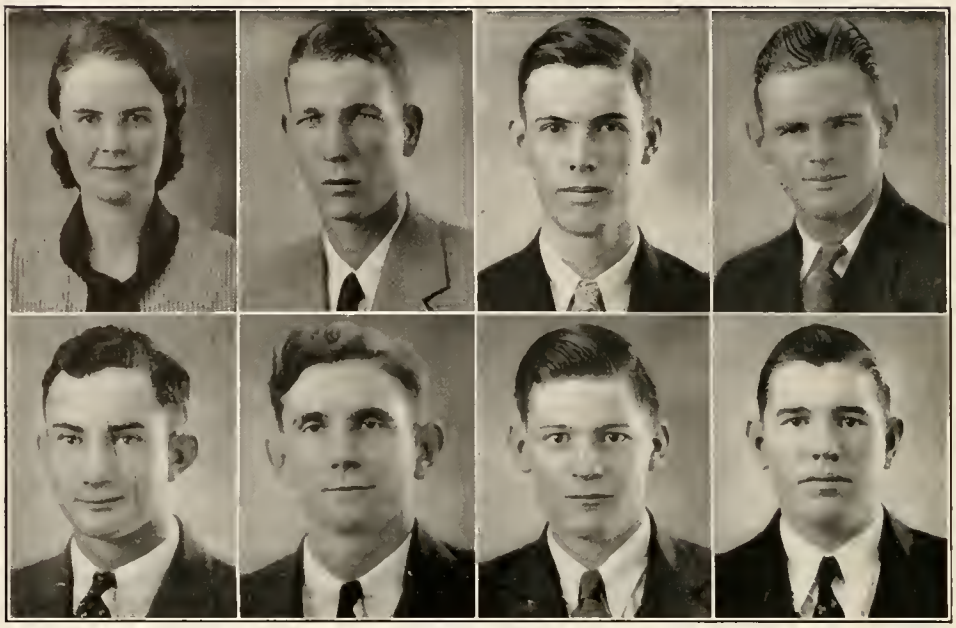

Dillard — Fowler

Estes — Freesland

Ferguson — Frowein

Forehand — Gillis

Mary Howze Dillard
clinton, s. c.
Alpha Psi Delta

Thomas L. Estes, Jr.
union, s. c.
Pi Kappa Phi

W. M. Ferguson
clinton, s. c.

Roy W. Forehand
allendale, s. c.
Beta Kappa

Twyman T. Fowler
fountain inn, s. c.

J. Earle Freesland
dillon, s. c.

Frederick W. Frowein
clinton, s. c.

Malcolm D. Gillis, Jr.
fayetteville, n. c.
Alpha Kappa Pi

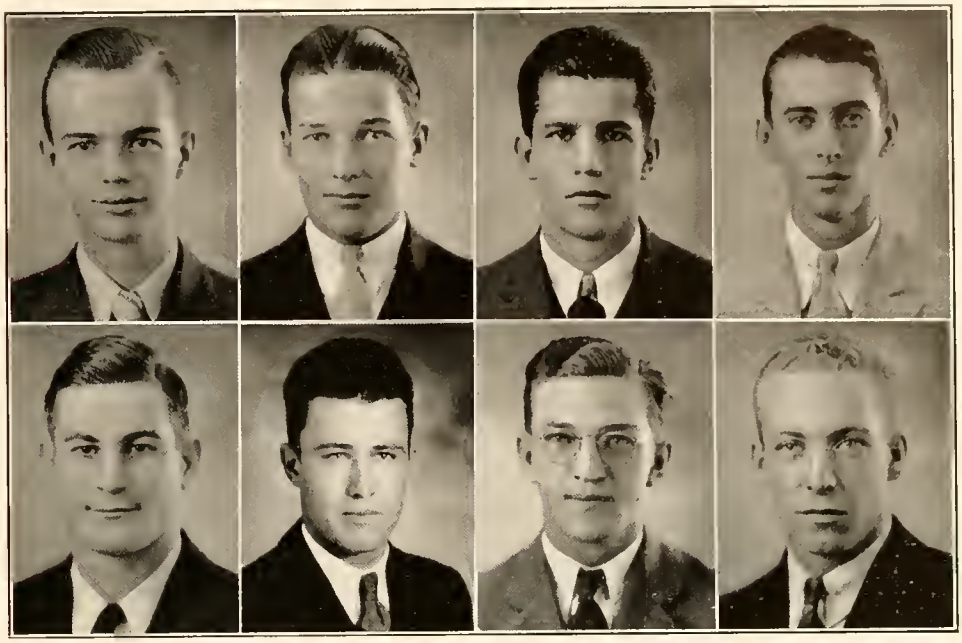

Glenn Higbe | Gregg Holliday | Guerard Holman | Harmon Horne

J. P. Glenn
SPARTANBURG, S. C.

Francis M. Gregg
FLORENCE, S. C.

Allen D. Guerard
GREENWOOD, S. C.

Paul K. Harmon
MILLEDGEVILLE, GA.

Robert F. Higbe
ANDREWS, S. C.
Pi Kappa Alpha

J. Frank Holliday
WILLIAMSTON, S. C.
Pi Kappa Phi

C. Hugh Holman
GOLDVILLE, S. C.
Alpha Kappa Pi

William S. Horne
CHARLOTTE, N. C.
Pi Kappa Alpha

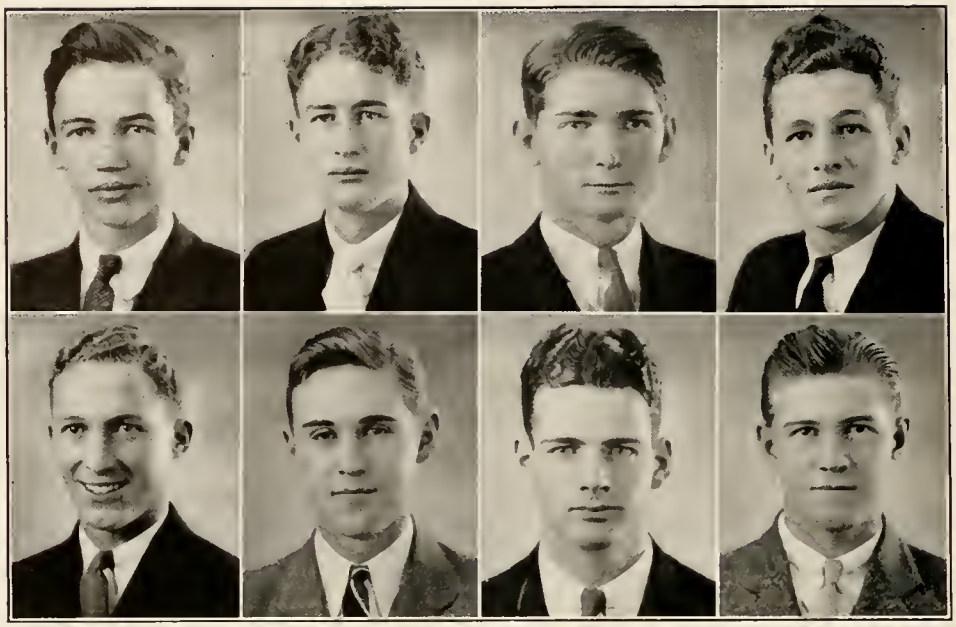

Hudson — Levi — Hughes — Luey — Johnson — McAlister — Jones — McClary

Colin M. Hudson
GREENVILLE, S. C.
Kappa Alpha

Sam W. Hughes
CLINTON, S. C.

Clifford R. Johnson
COLUMBUS, GA.
Pi Kappa Alpha

Lynn T. Jones
PONTOCOC, MISS.
Kappa Alpha

Alan W. Levi
CHARLOTTE, N. C.
Pi Kappa Alpha

Oliver C. Luey
LAKE MILLS, WIS.
Pi Kappa Phi

Edward R. McAlister
RICHMOND, VA.
Alpha Lambda Tau

James McClary
GEORGETOWN, S. C.
Kappa Alpha

Millsap	Mixson	Nexsen	Patton
Peake	Pitman	Plaxico	Plowden

W. James Millsap
GABLE, S. C.

Lawrence H. Mixson
CHARLESTON, S. C.
Pi Kappa Phi

W. I. Nexsen
KINGSTREE, S. C.
Kappa Alpha

E. Douglas Patton
LAURENS, S. C.

Christine Peake
CLINTON, S. C.

Edgar K. Pitman
BLACKSHEAR, GA.

Tom Plaxico
SHARON, S. C.
Alpha Lambda Tau

Alfred J. Plowden, Jr.
SUMMERTON, S. C.
Pi Kappa Alpha

Potter
Ross

Quarterman
Sullivan

Ratchford
Todd

Rauch
Upshur

Richard R. Potter
ATLANTA, GA.
Beta Kappa

Lee S. Quarterman
CHARLESTON, S. C.
Pi Kappa Alpha

James E. Ratchford
WAXHAW, N. C.

John J. Rauch, Jr.
ROCK HILL, S. C.
Pi Kappa Phi

Fred L. Ross
GOLDVILLE, S. C.
Alpha Kappa Pi

Maudalene Sullivan
LAURENS, S. C.

J. Sloan Todd
CLINTON, S. C.

Thomas T. Upshur
SUMTER, S. C.
Pi Kappa Alpha

Valley Walter Wilbanks Wilson, H.
Wilson, J. Winget Winn Wyatt

Thomas P. Valley
PICKENS, S. C.
Kappa Alpha

F. Allison Walter
ORANGEBURG, S. C.
Kappa Alpha

Rex A. Wilbanks
CLINTON, S. C.

H. Marsden Wilson, Jr.
BROOKLYN, N. Y.
Alpha Lambda Tau

James M. Winget
BELMONT, N. C.
Pi Kappa Alpha

M. Earl Winn
MILLEDGEVILLE, GA.
Beta Kappa

John M. Wilson
FAYETTEVILLE, N. C.
Beta Kappa

John K. Wyatt
MENLO, GA.

C. M. Cappelmann, *President*

SOPHOMORES

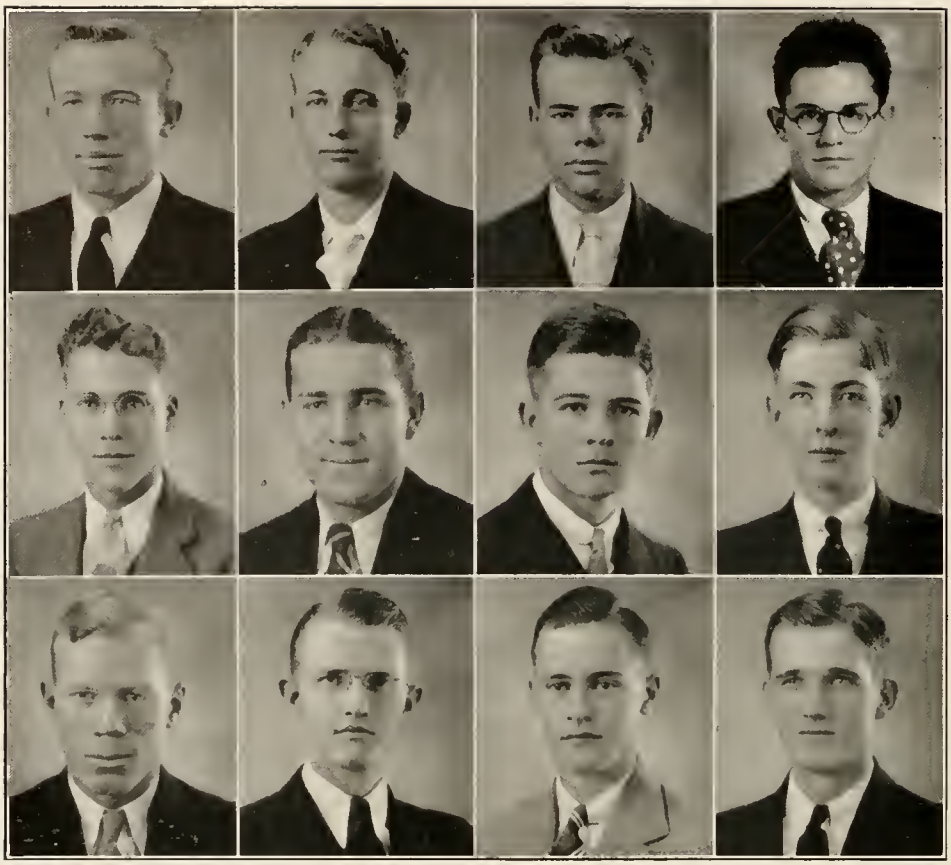

Abbott, G. F.	Alexander, A.	Barringer, T. R.	Beeman, G. W.
WALHALLA, S. C.	ATLANTA, GA.	FLORENCE, S. C.	CLINTON, S. C.
Billingsley, C. C.	Bird, M. W.	Buchan, E. S.	Campbell, S. B., Jr.
POLKTON, N. C.	COLUMBIA, S. C.	MULLINS, S. C.	WYTHEVILLE, VA.
Cappelmann, C. M.	Chalmers, W. P.	Clark, R. L.	Cleckler, G. L.
PARRIS ISLAND, S. C.	EAST POINT, GA.	UNION, S. C.	MENLO, GA.

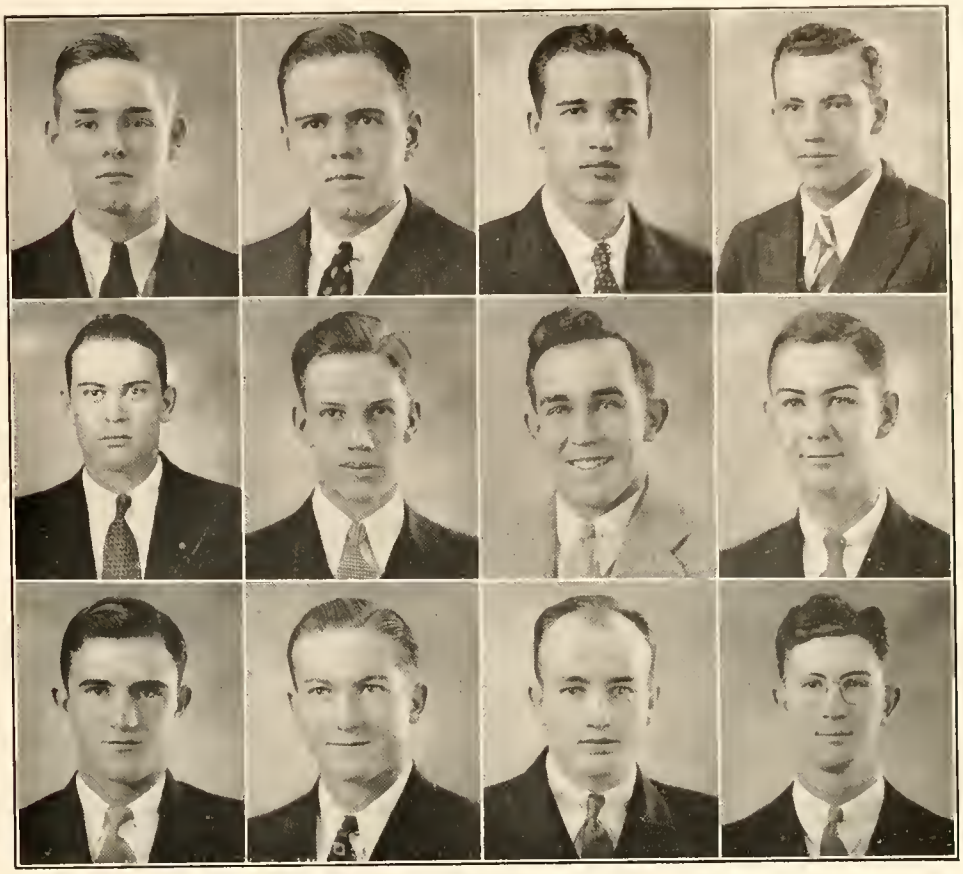

Coe, W. L.	Collings, J. K.	Coulter, R. M., Jr.	Cross, A. C.
SARASOTA, FLA.	ATLANTA, GA.	LAFAYETTE, GA.	CROSS, S. C.
Davis, P.	Dean, R. B.	Degner, W. M.	Ellis, D. D.
LAURENS, S. C.	MARTIN, GA.	LAKE MILLS, WIS.	CLINTON, S. C.
Evans, E. W.	Freeman, J. W.	Garland, F.	Garrett, H. C.
IVA, S. C.	COLUMBIA, S. C.	CLINTON, S. C.	LANSFORD STATION, S. C.

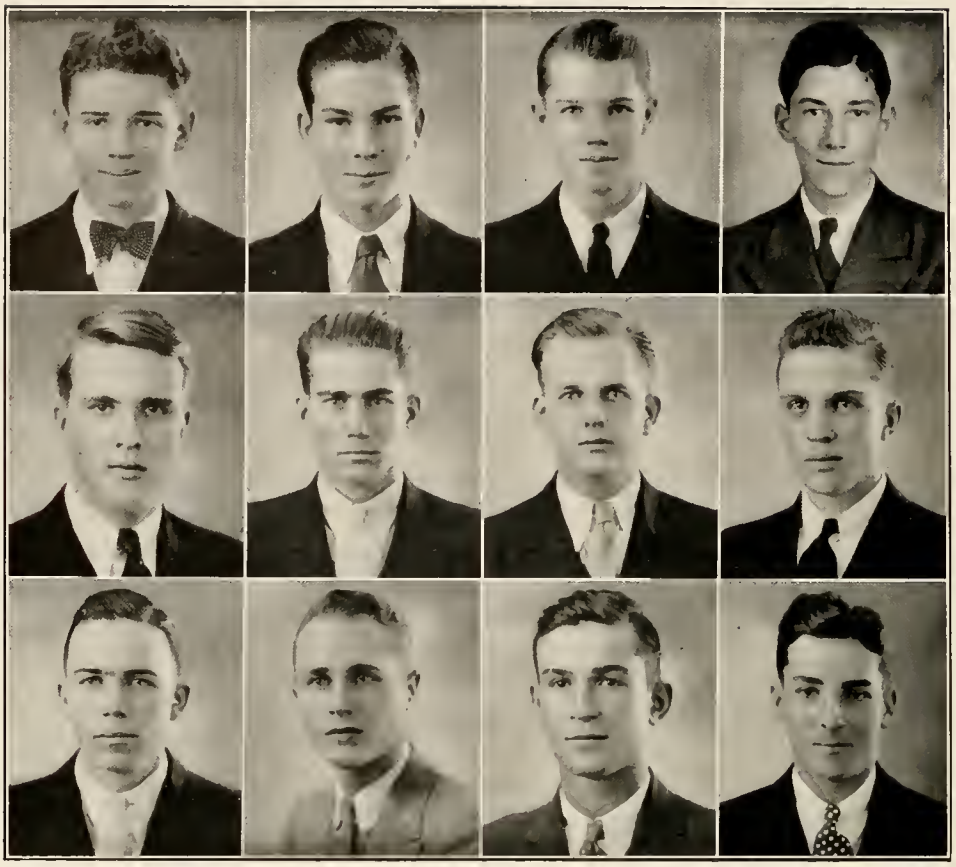

Gasque, J. C. FLORENCE, S. C.	Green, W. E. LANCASTER, S. C.	Harvin, H. T. MANNING, S. C.	Hays, N. S. CLINTON, S. C.
Hutchinson, J. C. POINT PLEASANT, W. VA.	Jacobs, J. B. CLINTON, S. C.	Jacobs, M. H. KINGSTREE, S. C.	Johnson, C. E., Jr. CHESTER, S. C.
Kitchens, J. G. LAURENS, S. C.	Lake, A. E., Jr. FLORENCE, S. C.	Langston, W. J. CONWAY, S. C.	Legare, B. W. CHARLESTON, S. C.

Love, F. S.	McAlpine, J. R., III	McInnis, G. F.	McIntosh, W. K., Jr.
ROCK HILL, S. C.	HARTSVILLE, S. C.	CHARLESTON, S. C.	KINGSTREE, S. C.
McLees, R. C.	McSween, A. C.	Majors, J. P.	Mann, D. M.
CLINTON, S. C.	CLINTON, S. C.	MENLO, GA.	CHESTER, S. C.
Marks, S. B.	Matthews, J. P.	Matthews, O. A., Jr.	Morrison, D. A.
COLUMBIA, S. C.	WINNSBORO, S. C.	BENNETTSVILLE, S. C.	HARTSVILLE, S. C.

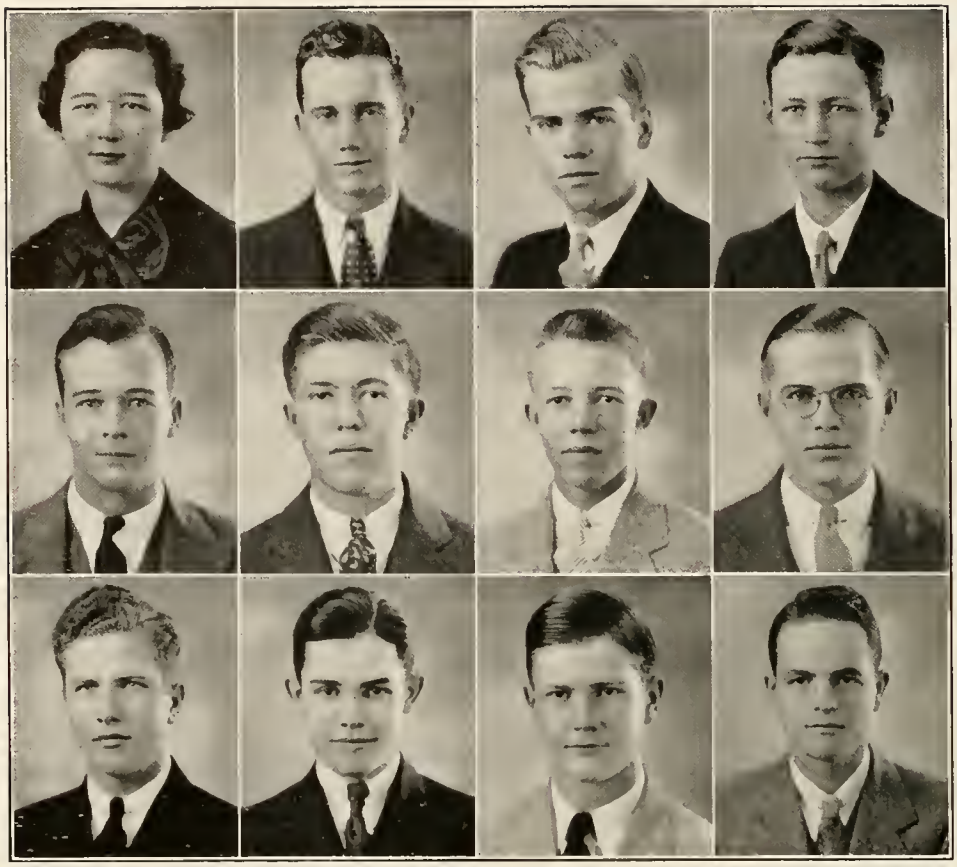

Motes, Mary
LAURENS, S. C.

Mullinix, W. E.
IVA, S. C.

Newland, T. W.
KOREA

Norton, M. E.
DILLON, S. C.

Oxley, F. W.
CLINTON, S. C.

Parham, L. M.
LATTA, S. C.

Parham, M. H.
LATTA, S. C.

Patrick, J. E.
COVINGTON, GA.

Plunkett, G. E.
CONYERS, GA.

Poole, W. H.
MULLINS, S. C.

Porter, R. K.
CLINTON, S. C.

Propst, F. E., Jr.
WINNSBORO, S. C.

Seawright, H. B.	Shoemaker, R. A.	Smith, S. P.	Spratt, Frances
PENDLETON, S. C.	CHARLOTTE, N. C.	FOUNTAIN INN, S. C.	CLINTON, S. C.
Stanton, E. E.	Steenbergen, C.	Steenbergen, J. W.	Suggs, J. T.
FLORENCE, S. C.	POINT PLEASANT, W. VA.	POINT PLEASANT, W. VA.	DARLINGTON, S. C.
Sullivan, Sophia	Talmadge, T. D.	Thompson, J. W.	Tuten, A.
LAURENS, S. C.	ATLANTA, GA.	CAMDEN, S. C.	FAIRFAX, S. C.

Van Sant, P.
WOODSTOCK, GA.

Wallace, F. T.
CHESTER, S. C.

Wallace, W. R., Jr.
CHESTER, S. C.

Weeks, J. P.
FLORENCE, S. C.

Williams, W.
CLINTON, S. C.

Wilson, Eva
LAURENS, S. C.

Yow, R. R.
MARTIN, GA.

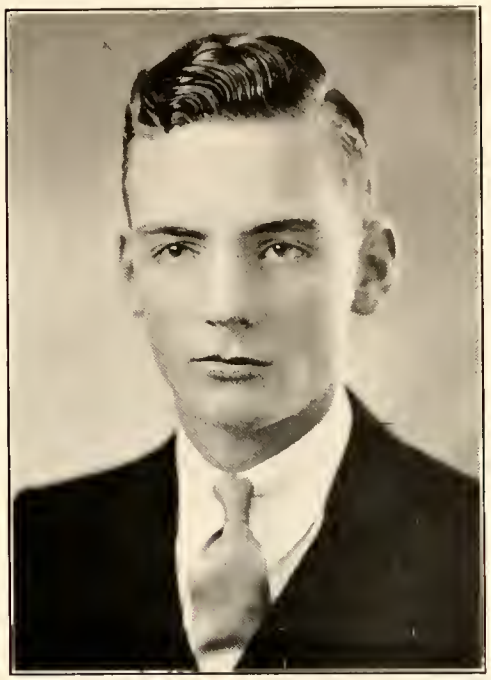

J. M. Commander, *President*

FRESHMEN

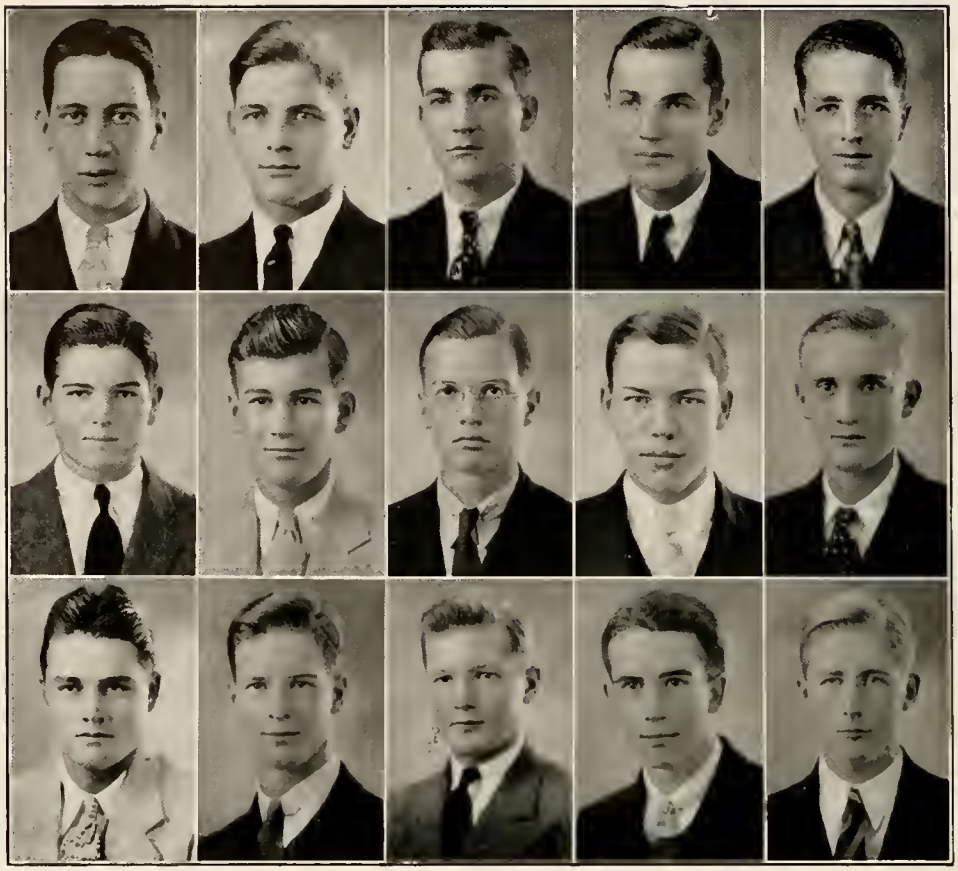

Addison Blalock Burns, R.	Anderson, B. Boggs Burns, W.	Anderson, C. Briggs Caldwell	Beeman Bright Carpenter	Blackwell Brown Cartledge

Addison, T. E. Anderson, B. M. Anderson, C. L. Beeman, W.

Blackwell, W. Blalock, H. F. Boggs, J. L. Briggs, A. J.

Bright, C. O. Brown, H. P., Jr. Burns, R. K. Burns, W. P.

Caldwell, J. S., Jr. Carpenter, H. B. Cartledge, G.

Cavin Colitre Craig	Caviness Collett Creech	Chandler Commander Crosby	Clarke Conrad Darby, K.	Clark Cox Darby, S.

Cavin, J. C. Caviness, W. G. Chandler, Reta Clarke, Sara

Clark, W. M Colitre, J. C. Collett, G. W. Commander, J. M.

Conrad, C. D. Cox, W. K. Craig, W. R. Creech, N. O.

Crosby, J. L. Darby, A. K. Darby, W. S.

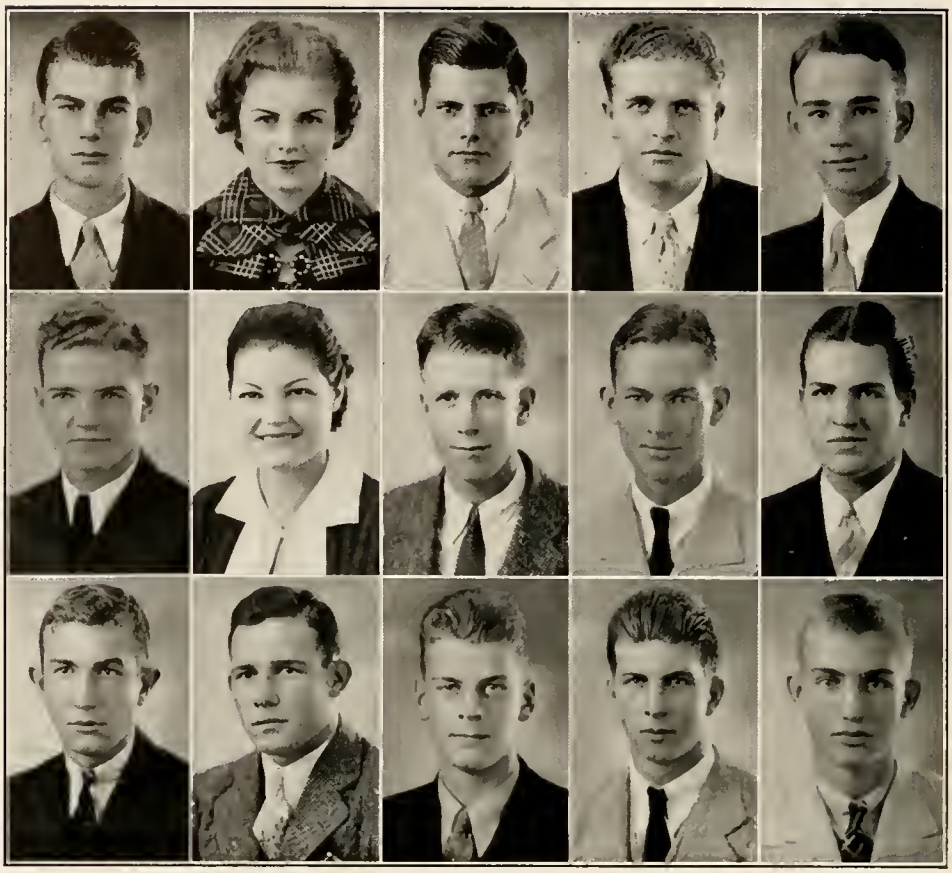

Davis Gray Hollis	Dillard Guerard Isom	Dreyfus Heeth Jacobsen	Fennel Hemphill Jaillet	Frierson Hipp Jennings

Davis, J. D., Jr. Dillard, Bebe Dreyfus, B. H. Fennel, J. L.

Frierson, E. C., Jr. Gray, H., Jr. Guerard, Helen Heeth, N. S.

Hemphill, M. M. Hipp, M. A. Hollis, J. M. Isom, C. W.

Jacobsen, L. A. Jaillet, E. L., Jr. Jennings, E. M.

Johnson Keller Lyle	Johnston Latimer McConnell	Jones Leland McCrary	Jones, T. Liddell MacLeod, E.	Jones, W. Lindsay McLeod, C.

Johnson, E. A. Johnston, F. R. Jones, R. C. Jones, T. B. A.

Jones, W. M. Keller, W. C. Latimer, J. D. Leland, J. G.

Liddell, T. C., Jr. Lindsay, A. G. Lyle, J. L. McConnell, W. M.

McCrary, Evalyn MacLeod, E. F. McLeod, C. H.

McLeod, L.
Penland
Salters

Mishoe
Peterson
Seawell

Moore
Pitts
Sewell

Patterson
Power
Shaw

Peecksen
Rhodes
Singletary

McLeod, L. W. Mishoe, J. N. Moore, W. A. Patterson, M. C.

Peecksen, W. B. Penland, J. B. Peterson, J. H., Jr. Pitts, Joyce

Power, W. D., Jr. Rhodes, G. E. Salters, Sarah Seawell, J. T.

Sewell, G. C. Shaw, B. G. Singletary, H. L.

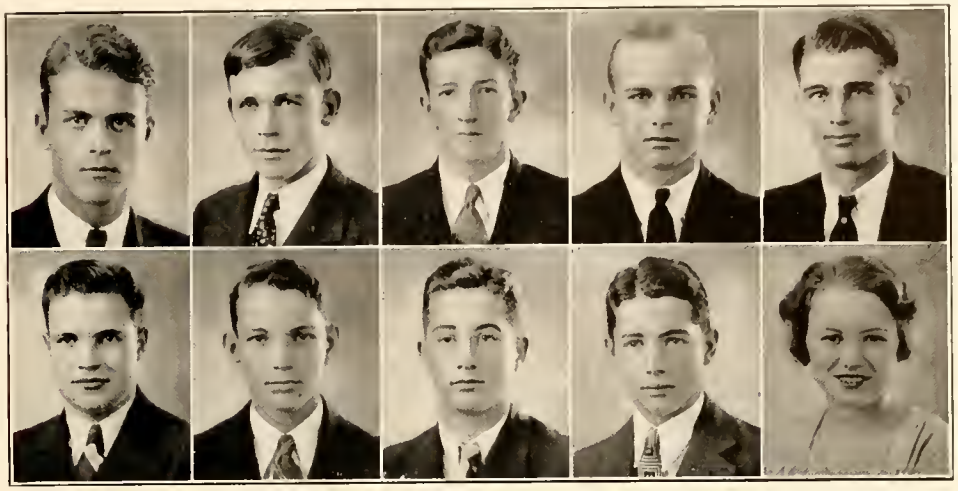

Todd Williams | Townsend Wilson | Waldrep Witherspoon | Wardlaw Woodward | Wasson Young

Todd, J. W., Jr. Townsend, J. C. Waldrep, R. L.

Wardlaw, H. G. Wasson, J. H. Williams, W. R.

Wilson, N. A. Witherspoon, J. A. Woodward, John

Young, Nancy

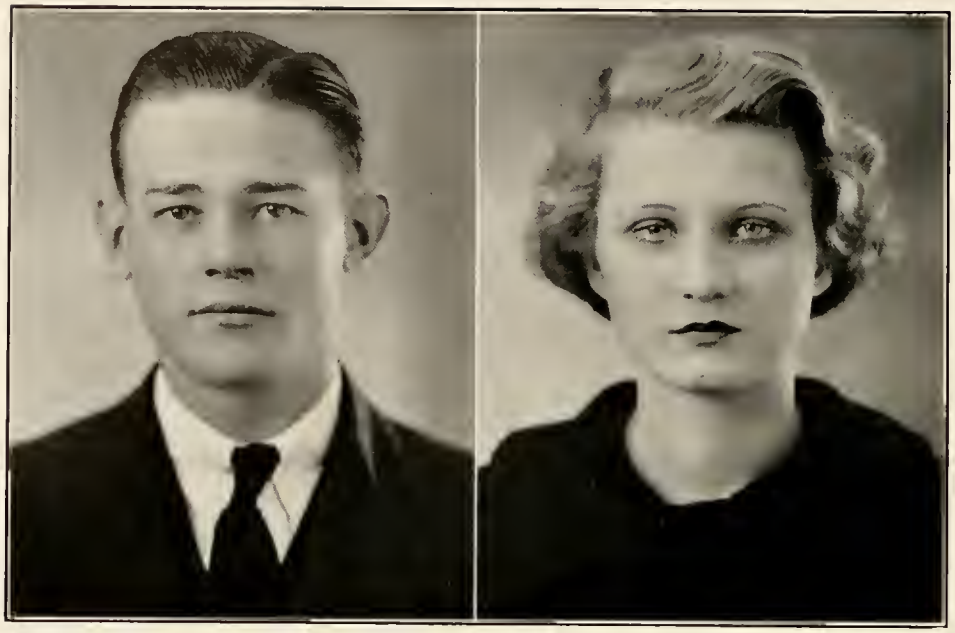

SPECIAL STUDENTS

Frowein, P. H.
CLINTON, S. C.

Roberts, Pauline
CLINTON, S. C.

ALMA MATER

'Mong Piedmont hills of old S. C.
There stands a college called P. C.
She's dear to me, this old P. C.
Where every day is happy.

Chorus

P. C., P. C., how dear thou are to me,
P. C., P. C., we'll e'er be true to thee,
P. C., P. C., we'll ever sing thy praise,
We'll sing thy praise through all our days,
All hail to thee.

All honor to thy learned walls,
Thy campus and historic halls,
We'll sing thy praise through all our days,
Our well loved Alma Mater.

Athletics

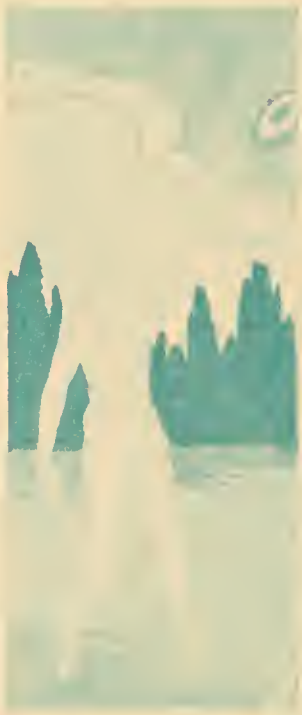

Lonnie Sexton McMillian was born November 3, 1893, at Prescott, Arkansas. He came into prominence as an athlete immediately after he entered college and has continued almost without interruption to the present day. The leadership which he displayed as captain of his teams brings him down to our day as the hero of all Presbyterian College athletics. After graduation he began teaching and coaching in the High School at Clinton but was soon called back to his alma mater as coach of freshman football, varsity basketball, and varsity track. Presbyterian College's success in athletics, especially track, has been due to his leadership. In recognition of one who has given so freely his time and services as a coach, we dedicate this section of Athletics to "Lonnie Mac", as he is so affectionately called by every P. C. man.

Lonnie Sexton McMillian

LETTERMEN 1934-35

FOOTBALL

Bolick, H. E.
Perrin, R. M.
Higbe, R. F.
Forehand, R. W.
Horne, W. S.
Waldrep, F. B.
Quarterman, L. S.
Boggs, D. W.
Holliday, J. F.
Wilbanks, R. A.
Freeman, J. W.
Collings, J. K.
Shoemaker, R. A.
Tisdale, W. W.
Davis, Paul
Millsap, W. J.
Plowden, A. J.
McCall, L. A.
Hamer, R. P.
Yearout, P. W.

TENNIS

Levi, A. W.
McCutchen, C. F.
Tiller, P. M.

BOXING

Seagle, J. M.
Gillis, M. D.
McCaskill, Jack
Clark, W. J.
McClary, J.
Bolick, H. E.
Holliday, J. F.

SWIMMING

Valley, T. P.
Wilson, H. M.
Dunlap, G. W.

TRACK

Waldrep, F. B.
Guerard, A. D.
Perrin, R. M.
Wilbanks, R. A.
Estes, T. L.
Forehand, R. W.
Clark, W. J.
Winget, J. M.
Yearout, P. W.
Underwood, B. B.
Carothers, T. F.
Hudson, C. M.
Bradley, J. B.

BASEBALL

Bolick, H. E.
Millsap, W. J.
Wyatt, J. K.
Forehand, R. W.
McCracken, F. A.
Horne, W. S.
Holcomb, W. R.
Holliday, J. F.

RIFLE TEAM

Carothers, T. F.
Tiller, P. M.
Jeanes, J. G.
Elliott, C. B.
Upshur, T. T.
Gregg, F. M.
Anderson, L. E.

BASKETBALL

Bradley, J. B.
Wyatt, J. K.
Forehand, R. W.
Levi, A. M.
Adams, P. A.
Quarterman, L. S.
Potter, R. R.
Waldrep, F. B.

JOHNSON MCMILLIAN EICHELBERGER

COACH WALTER A. JOHNSON is constantly on the alert carrying on as coach of football, boxing, baseball, and performing the other exacting duties of athletic director. Always watching out for the publicity which a small college needs but often loses; looking after and directing his many student managers; caring for the funds of his department, doing his utmost to conserve and enlarge them, this is Walter Johnson officially. There is, however, no more sympathetic, patient, admirable man than he is—the model of a good fellow to everyone at P. C. May we pay a small tribute to the one who has put P. C. athletically on the map, and keeps her there.

COACH LONNIE MCMILLIAN does his work silently but well. His specialty is track and P. C.'s supremacy is due to his leadership. Added to this, he is basketball coach and freshman football coach. The college is grateful to him for his splendid work.

COACH HUGH EICHELBERGER, assistant football coach, is the eagle-eyed scout for the football team, and the line coach, who carries the heavy burden of the instruction of the most important unit of the team. The experience and ability gained as All-State tackle for two seasons has been responsible for the wonderful defense that P. C. always exhibits.

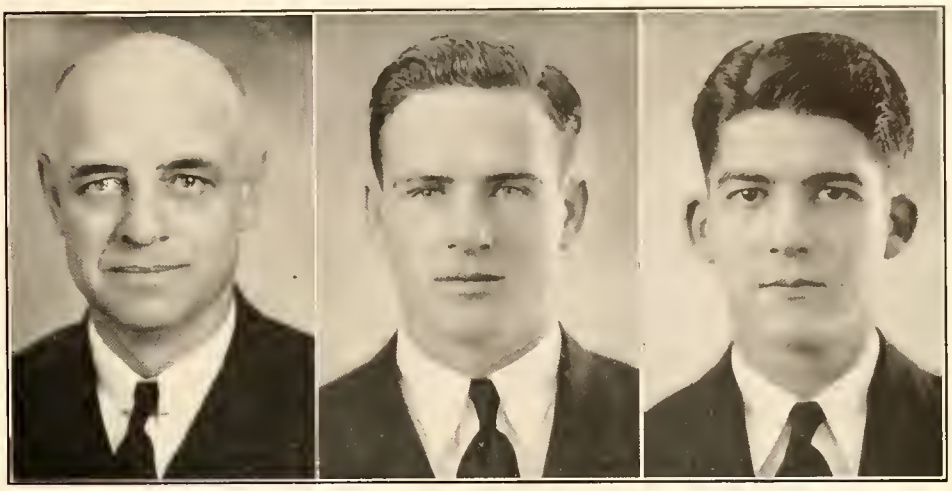

STURGEON DUNLAP CHAPMAN

ATHLETIC COUNCIL

OFFICERS

DR. H. E. STURGEON	*President*
GEORGE DUNLAP	*Vice-President*
C. G. CHAPMAN	*Secretary*

MEMBERS

L. A. MCCALL	*Football Representative*
J. RHODES	*Basketball Representative*
R. HANNAH	*Boxing Representative*
L. O. ELMORE	*Track Representative*
J. E. PATRICK	*Baseball Representative*
M. E. NORTON	*Swimming Representative*
C. F. MCCUTCHEN	*Tennis Representative*

McCall Rhodes Hannah

VARSITY MANAGERS 1934-35

L. A. McCall	*Varsity Football*
T. T. Upshur	*Freshman Football*
J. Rhodes	*Varsity Basketball*
C. R. Johnson	*Freshman Basketball*
R. D. Hannah	*Varsity Boxing*
F. E. Propst	*Assistant Boxing*
L. O. Elmore	*Varsity Track*
W. E. Green	*Assistant Track*
J. E. Patrick	*Baseball*
M. E. Norton	*Swimming*

Elmore Patrick Norton

FOOTBALL
1934

H. E. Bolick, Jr., *Captain*

Harry Bolick, *Fullback*

Harry, captain of the team, all-state fullback, winner of the Jacobs blocking trophy, and battering ram of a fast backfield, has accumulated nearly all of the possible honors. Nothing more might be said that could add to the fame that is already his. He has been a slashing, plunging blocker and tackler, and a fierce line plunger. An appreciative alma mater wishes him "Good Luck."

The Varsity Squad

Perrin Boggs Yearout

Bob Perrin, *Quarterback*

"Pug," alternate captain, was a sure passer, a smashing tackler and runner, and a great quarterback. His unselfishness is shown by the fact that many times he carried the ball to within scoring distance and then let another take it over.

D. W. Boggs, *Guard*

Full of fight and never knowing when he is licked, Doyle has made one of the ablest linesmen of the team. It was he who often cleared the way for substantial gains through the center of the line and for long, sweeping runs around end.

P. W. Yearout, *End*

Probably the best one-word description of Paul is "fleet." He was undoubtedly one of the best ends in the state, a sure tackler and a good blocker.

Forehand Catching Quarterman's Pass—Homecoming

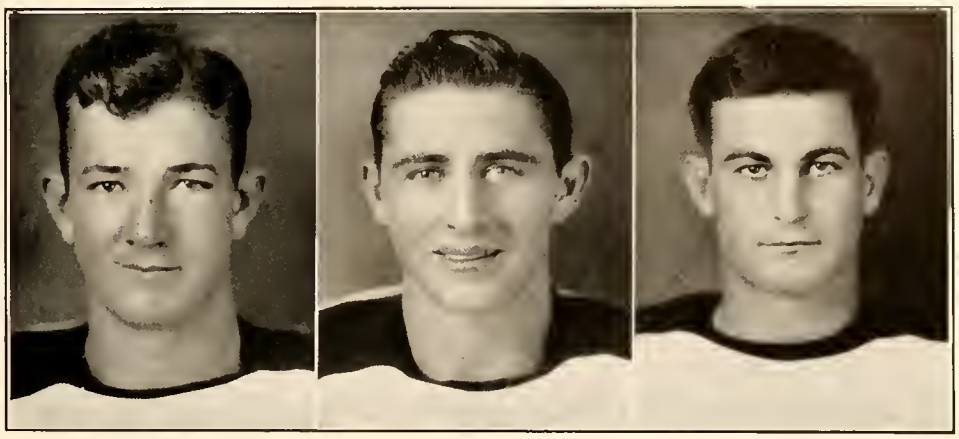

WALDREP MILLSAP HIGBE

FRANK WALDREP, *End*

He put everything he had into the game and won for himself a reputation for hard, clean playing. He held down the flank position well and often averted disaster by stopping the play at the line of scrimmage. He will be greatly missed next year.

W. J. MILLSAP, *Tackle*

"Soupy," all-S. I. A. A. tackle for the past season, is naturally one of the strongest pillars of the forward wall. Because of his excellent offensive work, his teammates have been able to gain much ground over his side of the line.

R. F. HIGBE, *Halfback*

Twisting, writhing, side-stepping, leaving disappointed tacklers sprawled on the ground—that's Higbe off for another touchdown. In his second year as a varsity halfback, Robbie has proven himself one of the cleverest broken-field runners in the state.

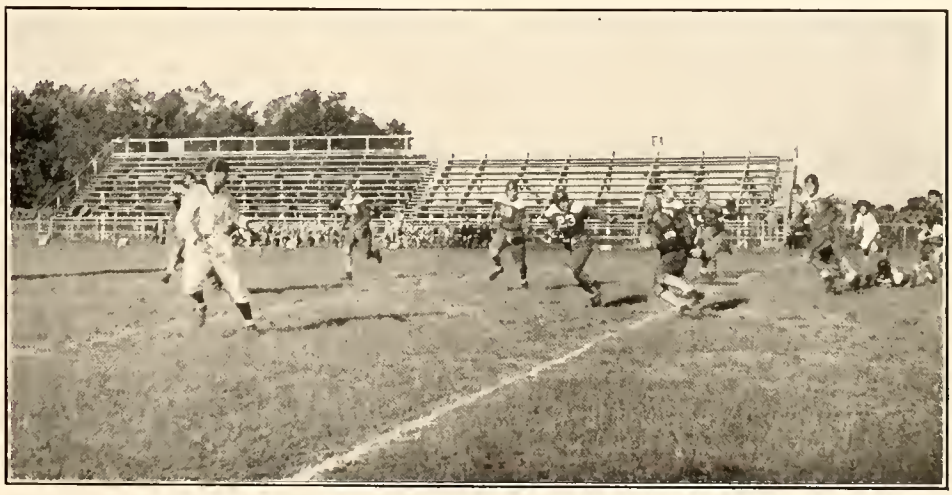

PERRIN RUNNING END RUN IN THE CATAWBA GAME

Tisdale Horne Plowden

Woodrow Tisdale, *Tackle*

Tisdale has been a hard-hitting, aggressive tackle who never overlooked an opportunity to break through the line of the opposing team and throw the runner for a loss. During the past season he was a tower of strength on defense.

W. S. Horne, *Guard*

"Shorty" Horne, like dynamite, is small. He fights every minute of the time, and his motto seems to be, "The bigger they are, the harder they fall." Captain-elect for next season, it is his educated toe that contributes many points after touchdowns.

Alfred Plowden, *Center*

"Pudge" is 238 pounds of thorn in the side of every center and guard against whom he plays. Although a trifle large through the center of his body, he is as fast as many men much lighter.

Higbe Off Again in the P. C.-Clemson Struggle

Quarterman Forehand Holliday

Lee Quarterman, *Halfback*

Lee is a good line plunger, an excellent kicker, and a valuable cog in the backfield machine. Through his long punts, P. C. has been able to keep several dangerous rivals deep in their own territory.

R. W. Forehand, *End*

Roy, long, lean, and fast, has played excellent ball all year. He is quick to get down under punts and is a good pass receiver. His tackling is hard and clean, and he is a difficult man to take out of a play.

J. F. Holliday, *Fullback*

"Goof" is a good line plunger, but more than anything else he is a hard tackler. When he smashes into a runner, the runner stops and does not wait to find out what has hit him.

Bolick Driving Line for Touchdown on Newberry

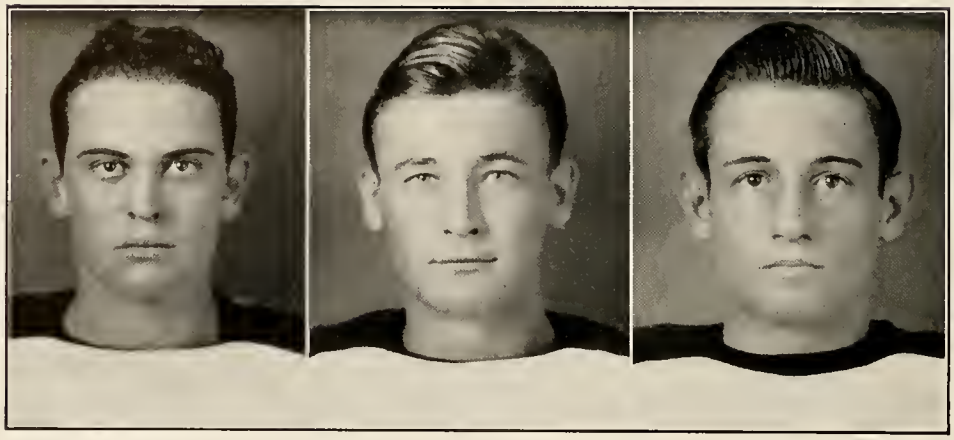

Davis Wilbanks Hamer

Paul Davis, *Tackle*

Another Hose tackle who has been giving opposing teams plenty of trouble. Because of the large number of aspirants for the tackle positions, he has not seen as much service as he might have, but Paul has given a good account of himself.

Rex Wilbanks, *Quarterback*

Rex can always take the hard knocks and come up laughing. One of the lightest men on the team, he has given an excellent account of himself, both in defensive and offensive work.

R. P. Hamer, *Halfback*

Bob hit his stride in his first year of varsity ball. Although one of the lightest men on the squad he could hit a line as many twice his size did. Elusive, hard tackler, and a man that played "heads up" ball at all times.

Higbe Being Tackled in the Clemson Game

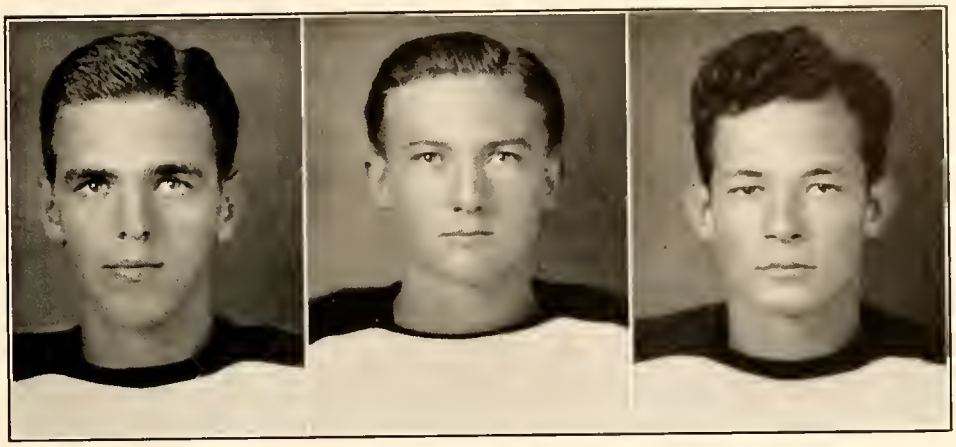

Shoemaker Freeman Thompson

R. A. Shoemaker, *Guard*

Although a sophomore and handicapped by lack of experience, "Baby Ray" has played good football all year. He is a steady player and always dependable in a crisis.

J. W. Freeman, *Guard*

Julien plays well in every game in which he sees action. He never stops fighting no matter what the score may be or how bad his team may be losing. His playing and his spirit have meant much to the team.

J. W. Thompson, *Quarterback*

Bill is a fast, illusive back who knows how to pass and kick, as well as run. Great things are being expected from him.

Another Scramble With the Stubborn Catawba Warriors

Collings Abbott Oxley

J. K. Collings, *Tackle*

Jim is cool under fire and never seems to get excited. With the additional attributes of being a hard tackler and a steady worker, he cannot fail to come through next year.

G. F. Abbott, *Halfback*

Red is a galloping sophomore who did not play much this year, but who showed that he has what it takes to turn in the victories.

F. W. Oxley, *Halfback*

Fred is a promising back who has shown he expects to be a regular back for the next two years.

Bolick Gains Five Yards Over Clemson Line

A RESUME OF THE BLUE STOCKING FOOTBALL SEASON

CLEMSON 6—P. C. 0

Early in the first quarter the Tiger reared on his haunches and unleashed a running and passing attack that ended in the only score of the game. A Hose drive that trickled out on the 7-yard line toward the end of the game was the chief Calvinist threat.

P. C. 7—MERCER 6

A seemingly inspired Presbyterian team swept down the field in the final quarter and snatched victory out of the fire with a touchdown and an extra point. The Mercer score came in the second period as the result of a 40-yard punt return.

HOWARD 42—P. C. 19

In a wild race for scores, Howard College turned on the power in the last half to completely outdistance P. C. At the half the score stood: Howard 15, P. C. 12. Two passes and a 55-yard run by Higbe accounted for the three Presbyterian touchdowns.

WAKE FOREST 14—P. C. 6

The powerful Deacons managed to defeat the Blue Hose only after a hard fight. The heavy Deacon line resisted all onslaughts, but the elusive Higbe scooped up a punt and dashed to the 3-yard line. Bolick carried it over for the score.

P. C. 0—CATAWBA 0

Playing the first home game of the season, P. C. fought Catawba to a scoreless tie. The Hose gained 213 yards from scrimmage to only 91 for the Indians, and made 14 first downs against 4 for the visitors. P. C. seemed to have a slight edge throughout.

P. C. 12—NEWBERRY 0

Newberry College, the traditional rival, was unable to stem the victory tide of a Hose team playing one of its best games of the year. The two touchdowns were the results of brilliant runs and bullet passes that left the Indians baffled.

P. C. 13—ERSKINE 6

Performing before stands packed with Winthrop girls at Rock Hill, P. C. was barely able to trounce a fighting Erskine eleven by 7 points. Both teams scored early in the game to tie the score, but only Presbyterian was able to repeat in the last period.

P. C. 7—WOFFORD 7

A home-coming day crowd of 3,000 watched two evenly matched teams battle to a draw in a hotly contested game. The Terriers rushed across their tally first and then converted. A pass, Perrin to Quarterman, and Horne's kick tied the score.

CITADEL 13—P. C. 7

The Cadets opened the game with a whirlwind attack that netted two touchdowns. Then P. C. came to life and pushed over a touchdown and extra point before the half ended. Neither team was able to score in the final half, and the season was over.

1935 FOOTBALL SCHEDULE

Clemson at Clemson	September 21
Georgia Tech at Atlanta	September 28
Furman at Greenville (tentative)	October 5
Newberry at Clinton	October 12
Mercer at Macon	October 19
Wake Forest at Wake Forest	November 2
Erskine at Due West	November 16
Wofford at Spartanburg	November 23
The Citadel at Charleston	November 28

FRESHMAN FOOTBALL 1934

C. W. Isom, *Captain*

1934 RESULTS

P. C.	0	Carolina	14
P. C.	0	Citadel	27
P. C.	0	Clemson	15
P. C.	20	Newberry	7
P. C.	6	Wofford	25

Freshman Squad

F. B. Waldrep

BASKETBALL
1935

SCHEDULE

College of Charleston	January 10 and January 26
The Citadel	January 11 and February 7
Erskine	January 15 and February 12
University of Georgia	January 16 and February 8
Wofford	January 29 and February 18
Furman	February 4 and February 11
Newberry	Febrnary 14 and February 22
Clemson	February 20

Wyatt Forehand Bradley Adams Levi

BASKETBALL

Early in the season, Presbyterian's 1935 basketball edition found that it had collided with a very tough streak of luck and an equally tough schedule.

At times it seemed that the quintet was about to become the well-oiled machine that would crush the opposition; but during the greater part of the season the team was a slumbering giant, unaware of its own strength. Many of the games were decided by one or two-point margins. Not until the second half of the majority of the games did the Hose unleash the maximum power of which they were capable.

During the entire season the hoopsters were handicapped by a deficiency in height and in reserve material. The passing and basket-work were at times excellent, but the drive could never be maintained.

Some of the games were won, many of them were lost, but all of them were characterized by the hard, clean playing of a team trying to rise above its jinx.

Potter Evans Cleckler Steenbergen

FRESHMAN BASKETBALL 1935

SCHEDULE

Erskine	January 15
Wofford	January 29
Darlington Prep.	February 7
Erskine	February 12
Newberry	February 14
Wofford	February 18
Newberry	February 22

Freshman Squad

BOXING
1935

J. M. Seagle, *Captain*

SCHEDULE

The Citadel at Clinton	February 1
Clemson at Clinton	February 9
Carolina at Columbia	February 15
Georgia at Clinton	February 26
Georgia at Athens	March 2

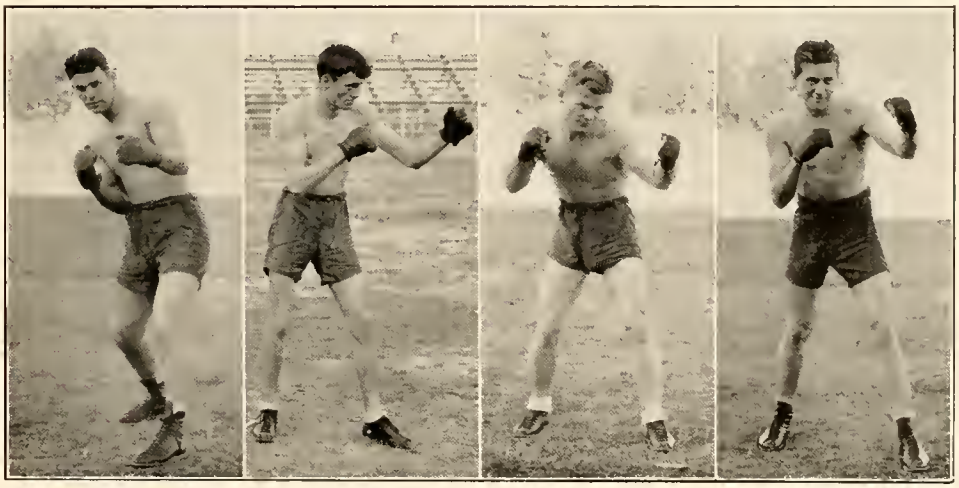

Bolick Clark McCaskill McClary

BOXING

Although handicapped by the fact that several of the men are fighting for the first time as varsity boxers, the 1935 boxing team should be more than moderately successful.

Led by Captain Jimmie Seagle, one of the outstanding bantam weights of the state, the Presbyterian ringmen will offer plenty of competition to any team on the schedule. The ready mitts of Captain Seagle may practically always be counted upon to convert the first bout of the match into the first point for P. C.

Lightweight Bill Clark, as has become apparent to Blue Hose supporters, is of the type that refuses to be beaten. The coming season will undoubtedly enhance, if that be possible, his reputation for tenacity and courage.

In spite of the fact that it is necessary for Harry Bolick to fight in the unlimited class, and thereby fight men of greater weight, he is expected to turn in the same stellar performance that he has in the light-heavy division.

With a galaxy of supporting boxers such as McClary, Gillis, Cappelmann, McCaskill, Williams, and Pitman, the canvas and arc-light should be the background for a great many excellent performances.

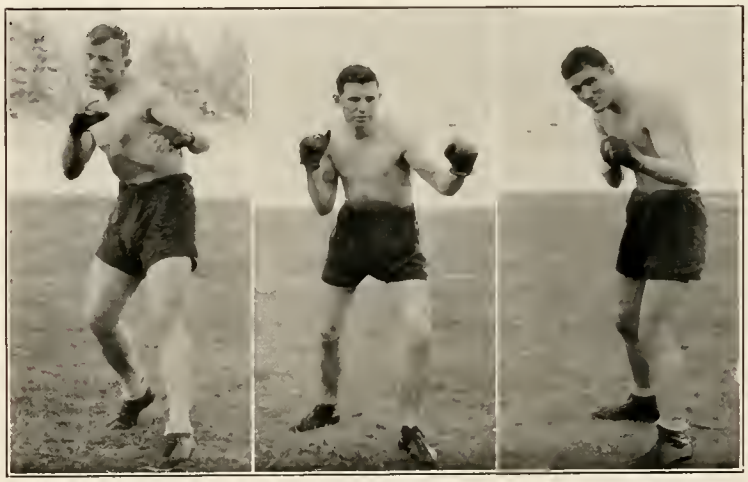

Cappelmann Gillis Pitman

BASEBALL
1935

W. R. Holcomb, *Captain*

Although college baseball will probably never again hold the popular appeal that it once did, the great American game is firmly entrenched in the state.

The Presbyterian College baseball team has never been able to climb very high in the South Carolina College League. Always hampered by the limited number of men from which to select the team, the coaches have found it difficult to shape a championship nine; but in spite of this fact, teams have always been built that never knew when to quit, teams that fought with all they had.

Varsity Squad

SCHEDULE

Erskine at Due West	March 28
Furman at Clinton	April
Wofford at Spartanburg	April 4
Clemson at Clinton	April 6
Carolina at Clinton	April 8
Erskine at Clinton	April 10
Newberry at Newberry	April 15
Wofford at Clinton	April 17
Clemson at Clinton	April 19
Furman at Greenville	April 22
Carolina at Columbia	April 24
Newberry at Clinton	April 27

Perhaps the faint signs of an awakening interest on the campus will tip the scales of victory and defeat. A team without the support of the students is much like an automobile without gasoline.

As was the case last year, most of the pitching responsibility will fall to the lots of Holliday and Wyatt. With another year of experience back of them, these two men will twirl much better ball.

The loss of Montgomery and other regulars will be heavily felt, of course, but there will be others to fill the gaps. The steady dependability of Bolick, Holcomb,

Collings Bolick Millsap Horne Higbe

Plowden Holliday Wyatt Forehand Johnson

and McCrackin may still be relied upon. The snappy handling of the ball by Higbe and Horne still presents its threat to opposing teams. There are still men like Forehand, Millsap, Plowden, and others to carry on the fight.

It may be that the coming season will see a revival in victories, a revival in spirit, and a revival in interest in what was once the most popular game in the country.

Evans Mullinix Coe Suggs Patton

W. J. Clark, *Captain*

TRACK
1935

SCHEDULE

Carolina at Columbia	March 30
Georgia at Athens	April 6
Clemson at Clinton	April 13
Wofford	(Tentative)
Furman at Clinton	April 20
State Meet at Clinton	May 3rd and 4th

Three new state records came to the Blue Hose tracksters on the bright May day in 1934 when they wound up a season of equal defeats and victories in dual meets and saw Clemson and Carolina both gain the few extra points to tie and take the championship from Presbyterian.

Captain Powell Freeman with his javelin consistently outthrew the Goliaths of the enemy, versatile Tom Craig of Carolina; huge Graham Batchelor of Georgia; and Blackwell of Clemson. And when his chance came in the big State Meet,

Varsity Squad

Carothers Hudson Perrin Bradley Yearout

Freeman again unlimbered and threw the spear yards beyond the old mark to a new peak of 184 feet plus.

Bill Clark, 1935 captain, burned the cinders in the middle distances for an almost perfect season. Several thrilling finishes but never a loss, climaxed with two breath-taking quarter-mile dashes when this slim dark runner set two new records, the 440 in his own name, and the mile relay in the name of Yearout, Bradley, Winget, Clark, quarter-fastest team race in the history of South Carolina meets.

Opening against Tom Craig and the rest of the Carolina team in late March, the Blue Hose won a victory settled by the prowess of its relay crew.

Clark Breaking 440 Record in State Meet

CHARLES CRANFORD CAPPELMANN CHAPMAN GUERARD

Carothers, with wins in the pole vault and broad jump, was tied with Clark as high scorer, second only to Craig.

The meet here with Georgia on the next Saturday was less happily concluded, when the Crackers piled up a thirty-two point margin on the successes of Batchelor who even then did not out-throw Freeman. Quarter-miler Calhoun, in a few weeks to be known and feared in the Southern Conference, pushed Clark to the limit, but could not outrun the blue-clad racer. In the distances one lone Georgian, Majors, coasted all except the finish of the mile, and dashed past Estes and Gibbs like a rocket. In the two mile this same man could not be worn out by Hudson, but again won in the final half-lap.

HUDSON WINNING FIRST PLACE IN THE TWO-MILE AT STATE MEET

WILLIAMS PITMAN WILBANKS WINGET FREEMAN

At Clemson defeat came again, not only of the team as a whole, but also of the hitherto invincible relay quartet. For three laps the tired Hoseman, forgetting the races they had run earlier in the afternoon, kept barely ahead of the fresher Tigers. Coming into the home stretch on the final lap, Bill Clark and "Mountain Goat" Lynn, Clemson's great sprinter, were shoulder to shoulder. A few yards from the tape, however, Lynn forged ahead and won by a couple of feet.

In Greenville Coach Lonnie Mac's men took twelve events out of fourteen and just doubled the score of the Furman athletes, several men scoring in two or three events. Among them was Colin Hudson who easily captured the mile and then coasted in to win the two-mile also.

YEAROUT WINNING THIRD PLACE IN 220 AT STATE MEET

Garland Jacobs Arnold Chapman Thompson

Wofford's newly organized team was entertained in a Wednesday meet that was really more of a practice for Bob Sims and Dick Wilbanks to rival each other in scoring.

The same week-end, in the blazing Florida sun, these "northerners" from Clinton lost by an unlucky thirteen points when Sims, the busy student, could not afford to miss classes for the trip. His ability at high jump and shot would likely have turned the balance. Here it was that Underwood again poled himself high in the sky, eleven and a half, but still only tied with Florida's best man.

One other meteor appeared in blue during the state meet, speeding from obscurity to run his first real race, and with the splendid coöperation of pacemaker Forehand, our Gibbs, flashed into victory that gave P. C. a first and a second.

Gibbs and Forehand Win in Mile Run

FRESHMAN TRACK
1935

SCHEDULE

Carolina at Columbia	March 30
Clemson at Clinton	April 13
Furman at Clinton	April 20
Davidson at Clinton	April 26
Wofford at Spartanburg	(Tentative)
State Meet at Clinton	May 3rd and 4th

Freshman Squad

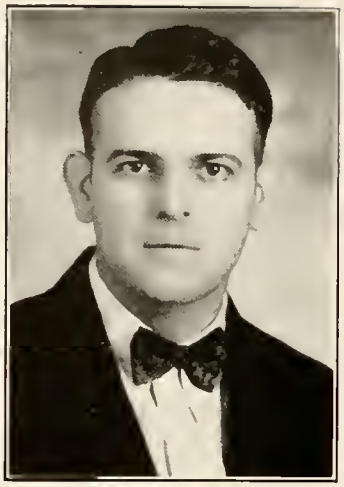

R. L. Coe, *Coach*

TENNIS
1935

The 1934 tennis team, although it never approached championship form, gave every team in the state enough competition to sound the warning note of a much stronger team in 1935.

Of last year's team, composed of the two Greggs, Levi, McCutchen, Copeland, and Norment, three were lost by graduation or because of failure to return to school.

However, with the veterans remaining and with the material that will be taken from the Sophomore class, an excellent team will be molded. The completion of the new courts now under construction will undoubtedly do a great deal to increase the interest in the game.

Tennis Squad

SWIMMING TEAM
1935

T. P. Valley, *Captain*

Composed of the remnants of the 1934 varsity team which placed third in the state, and most of the Freshman team which won the state championship, the 1935 tank outfit will have an abundance of material.

With Captain "Rudy" Valley to handle the backstroke, Alexander to take care of the diving, and Will Wallace and "Hank" Wilson to manage various sprints, the team will no doubt place among the winners in the state meet.

There are several excellent swimmers out for the Freshman team. The first year men seem determined to duplicate the feats of the last two Freshman teams in winning the state Freshman title.

Swimming Squad

Cary Clyde Brown

1901-1923

In memory of a noble life, cut short in early manhood, but embodying during its brief span the spirit of our Alma Mater, exemplifying the ardor of a loyal athlete, and crowning its true worth by the supreme sacrifice, we dedicate this page of the Pac-Sac.

"He Nobly Gave His Life For His Alma Mater."

Military

Colonel James Douglas Fulp graduated from Presbyterian College in 1907 and received his M.A. from the University of South Carolina in 1925. He has spent the prime of his life in the education of young manhood as president of Bailey Military Academy at Greenwood, South Carolina. He has also generously given time and energy in the service of his Alma Mater as a former trustee.

As a soldier he has risen from a captaincy during the World War, to a lieutenant-colonel ten years ago, an extraordinary peacetime advancement which is an index to his ability and interest in national defense.

To a soldier these pages of Military Training are dedicated, and to a son of Presbyterian College who shows her other sons how to fight in stress of war and live greatly in time of peace.

James Douglas Fulp

The Colors

Blanton Wysor Young

THE ADMINISTRATION

The Presbyterian College battalion of the Reserve Officers Training Corps maintained by the U. S. government probably ranks as the outstanding unit of the South. During the six years of superb direction by Captain R. E. Wysor, Jr., and Captain W. L. Blanton, who completes his third year as assistant P. M. S. & T., the unit has frequently won the efficiency cup given to the Senior officers at Summer encampment where they compete with units from every R. O. T. C. college in eight states. The present score stands that the twelve times the cup was awarded, Presbyterian College has received it five times. For the past five years it has been rated "Excellent" at the annual government inspection. The blue star of efficiency decorates the right sleeve in recognition of the rating this unit has attained.

A battalion of infantry, consisting of three companies—two platoons each—company headquarters, and a band, is the present organization. For the past few years the battalion has been commanded by a cadet Lieutenant-Colonel, appointed the second semester, with a cadet Major as executive officer.

BATTALION STAFF

Major D. W. Boggs — *Commanding Battalion*
Captain L. A. McCall — *Adjutant*
Captain J. P. Todd — *Plans and Training Officer*
First Lieut. R. F. Fleming — *Asst. Plans and Training Officer*
Second Lieut. L. O. Elmore — *Asst. Plans and Training Officer*
First Lieut. J. Rhodes — *Personnel Adjutant*
Master Sergeant Plaxico — *Sergeant-Major*
Sergeant A. D. Guerard — *Cadet Staff Sergeant*

COMPANY CAPTAINS

Capt. J. M. Seagle — *Commanding Co. A*
Capt. R. M. Perrin — *Commanding Co. B*
Capt. H. E. Bolick — *Commanding Co. C*

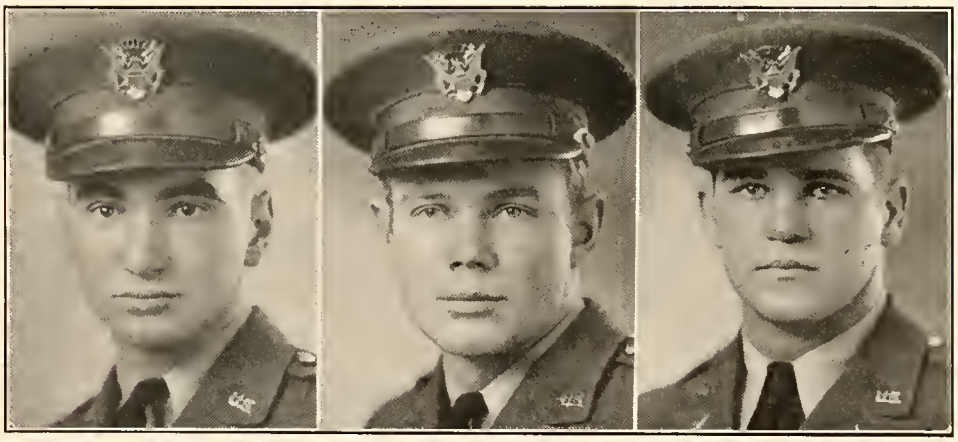

Seagle — Perrin — Bolick

COMPANY "A"

Captain: J. M. Seagle, Commanding
First Lieutenant: T. F. Carothers, Commanding First Platoon
First Lieutenant: C. E. Carson, Commanding Second Platoon
First Lieutenant: V. M. Arnold, Attached First Platoon
First Sergeant: R. R. Potter

FIRST PLATOON

Sergeants: J. B. Bradley, J. E. Freesland, W. S. Horne
Corporals: J. B. Jacobs, J. W. Freeman, L. E. Anderson

Privates: W. K. Cox, E. W. Evans, C. H. McLeod, S. P. Smith, J. D. Davis, H. F. Blalock, C. O. Bright, J. S. Caldwell, Jr., J. C. Cavin, F. W. Oxley, W. R. Wallace, T. R. Barringer, F. Garland, J. D. Latimer, O. A. Mathews, J. B. Penland, F. E. Propst, W. R. Williams.

SECOND PLATOON

Sergeants: L. S. Quarterman, P. A. Adams, C. M. Hudson
Corporals: G. F. Abbott, J. W. Thompson, B. W. Legare

Privates: G. L. Cleckler, H. T. Harvin, W. E. Mullinix, M. E. Norton, R. K. Porter, P. Van Sant, C. L. Anderson, C. C. Billingsley, E. C. Frierson, W. D. Power, C. Steenbergen, W. Williams, J. C. Colitre, C. W. Isom, R. C. Jones, A. G. Lindsay, G. E. Rhodes, B. G. Shaw, F. V. Weathers.

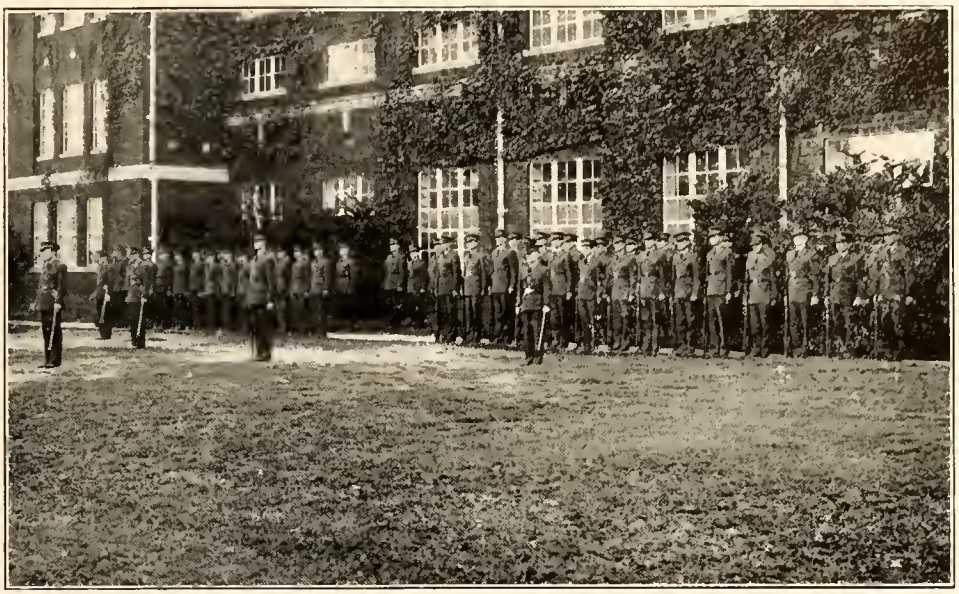

COMPANY "B"

Captain: R. M. Perrin, Commanding
First Lieutenant: W. R. Holcomb, Commanding First Platoon
First Lieutenant: J. McCaskill, Commanding Second Platoon
First Lieutenant: G. W. Dunlap, Attached First Platoon
First Sergeant: J. K. Wyatt

FIRST PLATOON

Sergeants: J. F. Holliday, E. R. McAllister, R. A. Wilbanks
Corporals: A. J. Plowden, J. E. Patrick, A. C. McSween

Privates: H. C. Garrett, M. M. Hemphill, J. G. Leland, J. N. Mishoe, J. H. Peterson, J. W. Steenbergen, G. W. Beeman, J. L. Boggs, E. S. Buchan, H. B. Carpenter, W. E. Green, R. S. Pike, J. W. Todd, C. M. Cappelmann, W. G. Caviness, W. R. Craig, B. H. Dreyfus, T. B. A. Jones, W. M. McConnell, R. C. McLees.

SECOND PLATOON

Sergeants: A. W. Levi, F. M. Gregg, J. E. Ratchford.
Corporals: D. B. Ellis, F. S. Love, M. D. Gillis

Privates: G. E. Plunkett, W. L. Coe, J. M. Commander, L. A. Jacobsen, W. M. Jones, T. C. Liddell, R. L. Waldrep, W. D. Beeman, W. M. Clark, A. K. Darby, P. H. Frowein, E. A. Johnson, J. L. Lyle, W. H. Poole, A. Alexander, M. H. Jacobs, L. W. McLeod, S. B. Marks, J. T. Seawell, J. Woodward.

COMPANY "C"

Captain H. E. Bolick, Commanding
First Lieutenant: P. W. Yearout, Commanding First Platoon
First Lieutenant: J. G. Jeanes, Commanding Second Platoon
Second Lieutenant: F. E. Jordan, Attached First Platoon
First Sergeant: R. W. Forehand

FIRST PLATOON

Sergeants: C. R. Johnson, T. T. Upshur, T. P. Valley

Corporals: J. C. Hutchinson, J. K. Collings, M. W. Bird

Privates: R. K. Burns, A. H. Cartledge, E. L. Jaillet, C. Keller, W. B. Peecksen, R. R. Yow, W. Blackwell, W. P. Chalmers, C. D. Conrad, M. A. Hipp, H. B. Seawright, J. C. Townsend, A. J. Briggs, J. P. Majors, E. F. MacLeod, G. C. Sewell, H. G. Wardlaw, J. Weeks.

SECOND PLATOON

Sergeants: J. McClary, C. G. Chapman, E. K. Pitman

Corporals: R. M. Coulter, W. J. Langston

Privates: W. P. Burns, R. B. Dean, J. M. Hollis, F. R. Johnston, M. H. Parham, E. E. Stanton, N. O. Creech, J. G. Kitchens, J. R. McAlpine, J. P. Matthews, W. A. Moore, J. A. Witherspoon.

BAND

C. B. Elliott — *Captain*
W. J. Clark — *First Lieutenant*
M. J. McDonald — *Director*
T. T. Upshur — *Drum Major*

LIEUTENANTS

B. B. Underwood
R. D. Hannah

SERGEANTS

J. H. Chapman
P. Harmon

CORPORALS

R. L. Clark
T. D. Talmadge

PRIVATES

J. L. Crosby
Harris Gray
N. S. Heath
C. E. Johnson
D. M. Mann
G. F. McInnis
W. K. McIntosh
T. W. Newland
M. C. Patterson
R. A. Shoemaker
J. T. Suggs
F. T. Wallace

RIFLE TEAM

J. G. Jeanes — *Captain*

MEMBERS

J. McClary	J. G. Jeanes
R. W. Forehand	T. F. Carothers
E. K. Pitman	J. E. Ratchford
F. M. Gregg	L. E. Anderson
T. T. Upshur	C. B. Elliott

Sponsors

Florence Jacobs Bailey was born April 11, 1866, in Clinton, S. C. She was the daughter of the famous Dr. W. P. Jacobs and was educated at Thornwell Orphanage, and at Presbyterian College, being the honor graduate of the first graduating class of this institution. After graduation she taught in Thornwell Orphanage and showered upon these underprivileged children a wealth of affectionate concern and material help throughout her life. After her marriage to Mr. W. J. Bailey she became an outstanding figure in the civic and social life of her town, lavishly responding to every worthy cause, shedding the loveliness of her character upon all with whom she was associated.

"Her gentle presence is no more, but her influence and example will abide.

To us she has thrown the torch. Be ours to hold it high.

'God calls our loved ones, we lose not wholly what He hath given,

They live on earth in thought and deed, as truly as in His heaven.' "

In recognition and in memory of her ability, we dedicate this section of sponsors.

Florence Jacobs Bailey

Miss Sarah Frances Crosby
Chester, South Carolina
Pac Sac Sponsor

Miss Margaret Truesdale
Bethune, South Carolina
Pac Sac Business Staff Sponsor

Miss Marigene Martin
Laurens, South Carolina
Pac Sac Advertising Sponsor

Miss Elizabeth Stallings
Liberty, South Carolina
Student Body Sponsor

Miss Mary Frances Ehrlick
Chester, South Carolina
Pan-Hellenic Sponsor

Miss Caroline Crum
Denmark, South Carolina
Blue Stocking Sponsor

Miss Florida White
Fort Mill, South Carolina
Battalion Sponsor

Miss Ellen Hollingsworth
Atlanta, Georgia
The Collegian Sponsor

Miss Burns Browning
Clinton, South Carolina
Senior Class Sponsor

Mrs. C. H. Arnold
Sylacauga, Alabama
Y. M. C. A. Sponsor

Mrs. Harry Bolick
Clinton, South Carolina
Football Sponsor

Miss Harriet McCall
Florence, South Carolina
Blue Key Sponsor

Miss Margaret McQuiston
Columbia, South Carolina
Junior Class Sponsor

Miss Frances Spratt
Clinton, South Carolina
Sophomore Class Sponsor

Miss June Smith
Timmonsville, South Carolina
Freshman Class Sponsor

Miss Sarah Frances Terry
Laurens, South Carolina
Basketball Sponsor

Miss Joyce Pitts
Clinton, South Carolina
Baseball Sponsor

Miss Elizabeth Gary Wells
Greenville, South Carolina
Boxing Sponsor

Miss Elizabeth Henry
Chickamauga, Georgia
Track Sponsor

Miss Mavis Hamilton
Washington, North Carolina
Orchestra Sponsor

Miss Mildred Whitten
Clinton, South Carolina
Band Sponsor

Miss Evelina Hildebrand
Hagood, South Carolina
Company "A" Sponsor

Miss Lillian Howard Perrin
Union, South Carolina
Company "B" Sponsor

Miss Peggy Johnson
Clinton, South Carolina
Company "C" Sponsor

Miss Sadie Chandler
Clinton, South Carolina
Kappa Alpha Sponsor

Miss Robbie Henderson
Clinton, South Carolina
Pi Kappa Phi Sponsor

Miss Marigene Martin
Laurens, South Carolina
Alpha Kappa Pi Sponsor

Miss Mary Ella Williams
Clinton, South Carolina
Pi Kappa Alpha Sponsor

Miss Dorothy Vaughan
Atlanta, Georgia
Beta Kappa Sponsor

Miss Mildred Whitten
Clinton, South Carolina
Alpha Lambda Tau Sponsor

Miss Elizabeth Richardson
Oswego, South Carolina
Tennis Sponsor

Miss Pat Sullivan
Chicago, Illinois
Glee Club Sponsor

Miss Ellen Hollingsworth
Atlanta, Georgia
Chi Beta Phi Sponsor

Miss Grace Taylor
Leesville, South Carolina
Delta Chi Alpha Sponsor

Organizations

Rarely does one find a spirit combining sentiment and judgment in perfect balance. When such a balance is struck, the greatest of productive results arise . . . Cassius Mercer Bailey, cotton manufacturer, did not complete his education at Presbyterian College but has been a valuable friend, patron, and trustee of the institution. He has seen the College grow from a single building to the spacious plant it is today, generously giving his time and energy combined with his gifts, for the ideals of this college. It is in recognition of this loyalty that the organization section is dedicated in gratitude and admiration to Mr. Bailey.

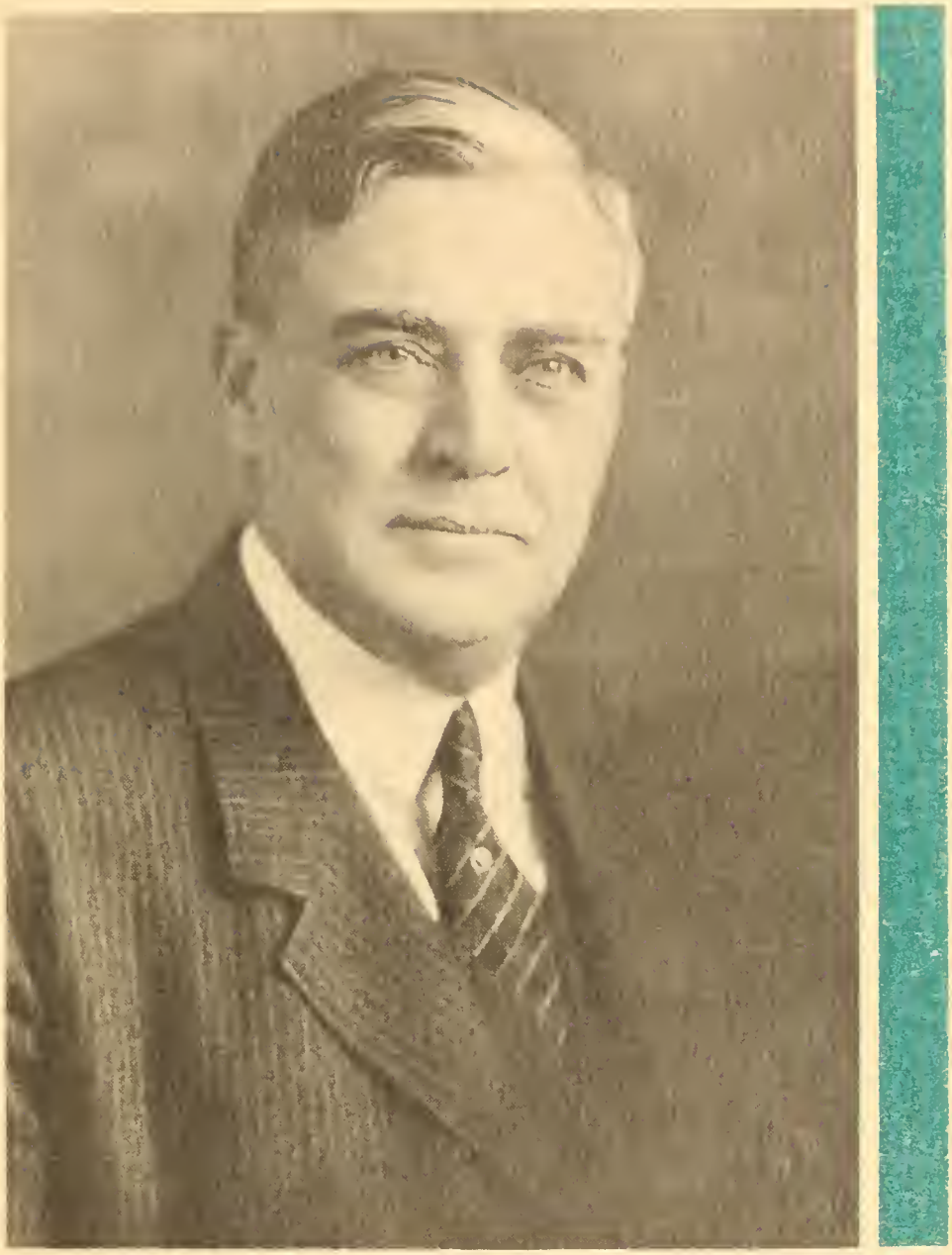

Cassius Mercer Bailey

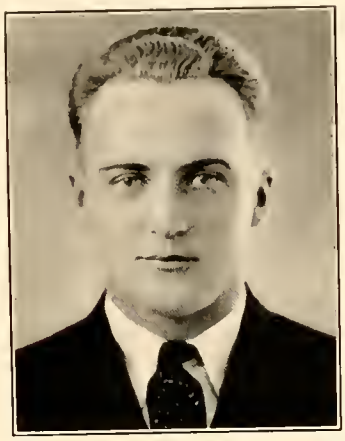

Boggs

STUDENT GOVERNMENT

D. W. Boggs
President

T. F. Carothers — *Vice-President*

R. R. Potter — *Secretary*

MEMBERS

L. A. McCall
R. W. Forehand
James McClary
J. K. Collings
H. B. Carpenter
C. Steenbergen

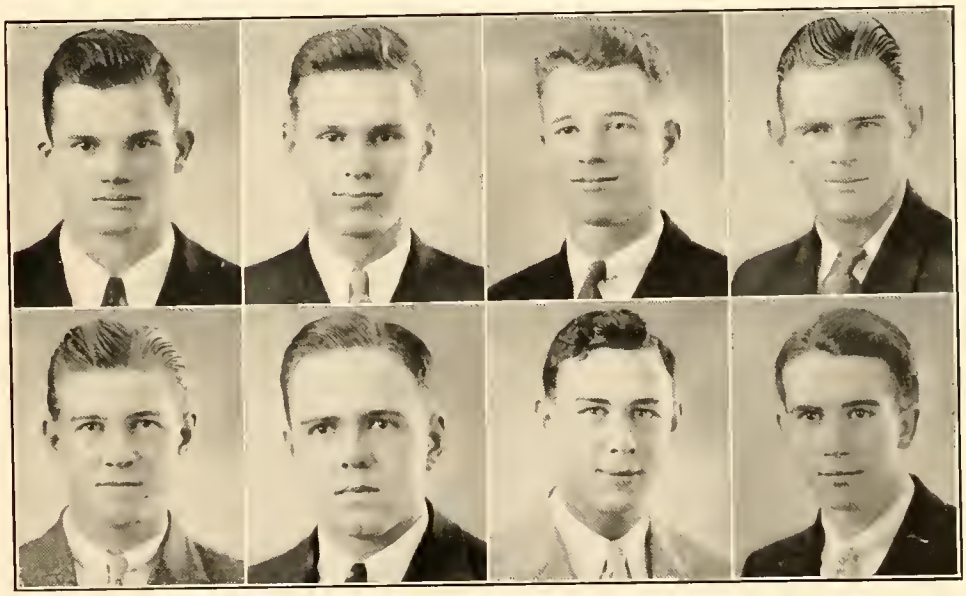

Carothers McClary — McCall Collings — Potter Steenbergen — Forehand Carpenter

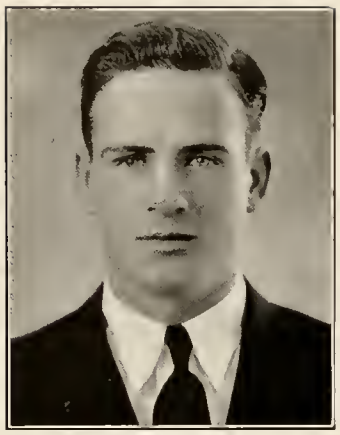

Dunlap

THE PAC SAC

George Dunlap
Editor-in-Chief

LITERARY STAFF

C. M. Hudson	*Assistant Editor*	T. Plaxico	*Junior Editor*
W. F. Guess	*Associate Editor*	B. W. Legare	*Sophomore Editor*
W. I. Nexsen	*Associate Editor*	J. McClary	*Organization Editor*
L. A. McCall	*Senior Editor*	C. R. Johnson	*Asst. Organization Ed.*

Hudson
Plaxico

Guess
Legare

Nexsen
McClary

McCall
Johnson

THE PAC SAC

J. M. Seagle
Business Manager

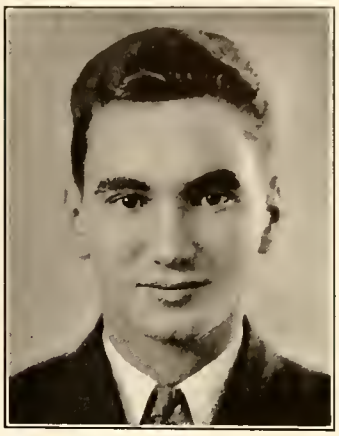

Seagle

BUSINESS STAFF

J. P. Todd ..... *Advertising Manager*
J. J. Rauch ..... *Asst. Advertising Mgr.*
H. D. Dillard *Asst. Advertising Mgr.*
W. R. Wallace ..... *Asst. Business Mgr.*

LITERARY STAFF

F. S. Love ..... *Athletic Editor*
J. P. Charles *Photographic Editor*
R. C. McLees ..... *Art Editor*
G. E. Plunkett ..... *Literary Editor*

Todd — Rauch — Dillard — Wallace
Love — Charles — McLees — Plunkett

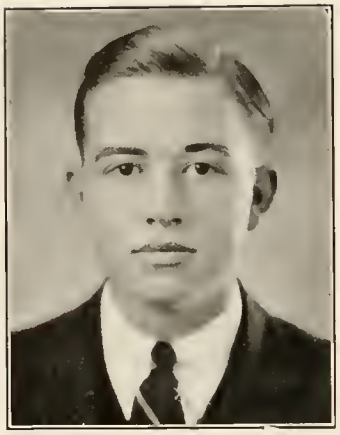

GUESS

THE BLUE STOCKING

W. F. GUESS
Editor-in-Chief

LITERARY STAFF

C. E. CARSON — *Associate Editor*
C. M. HUDSON — *Managing Editor*
H. W. CALVERT — *Assistant Editor*
C. H. HOLMAN — *Sports Editor*
F. S. LOVE — *Assistant Sports Editor*
J. P. CHARLES — *Assistant Sports Editor*
F. ROSS — *Assistant Sports Editor*
T. PLAXICO — *R. O. T. C. Editor*
J. E. RATCHFORD — *Alumni Editor*
R. R. POTTER — *Y. M. C. A. Editor*

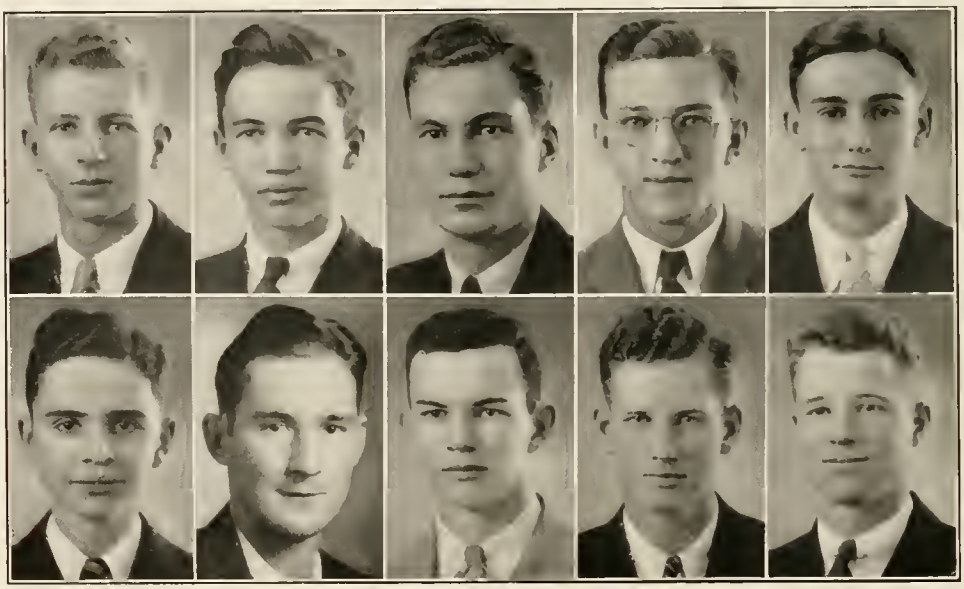

CARSON CHARLES | HUDSON ROSS | CALVERT PLAXICO | HOLMAN RATCHFORD | LOVE POTTER

THE BLUE STOCKING

A. W. Harrison
Business Manager

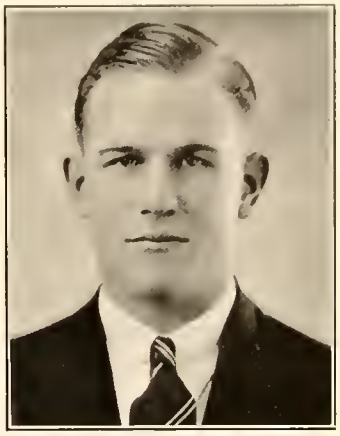

Harrison

LITERARY STAFF

R. C. McLees ..... *Feature Editor*
J. E. Patrick ..... *Exchange Editor*
F. E. Propst ..... *Proofreader*
T. L. Estes ..... *Staff Writer*
A. E. Lake ..... *Staff Writer*
E. E. Stanton ..... *Staff Writer*

BUSINESS STAFF

J. J. Rauch ..... *Asst. Business Manager*
T. F. Carothers ..... *Advertising Manager*
R. R. Yow ..... *Circulation Manager*
T. D. Talmadge ..... *Asst. Circulation Mgr.*

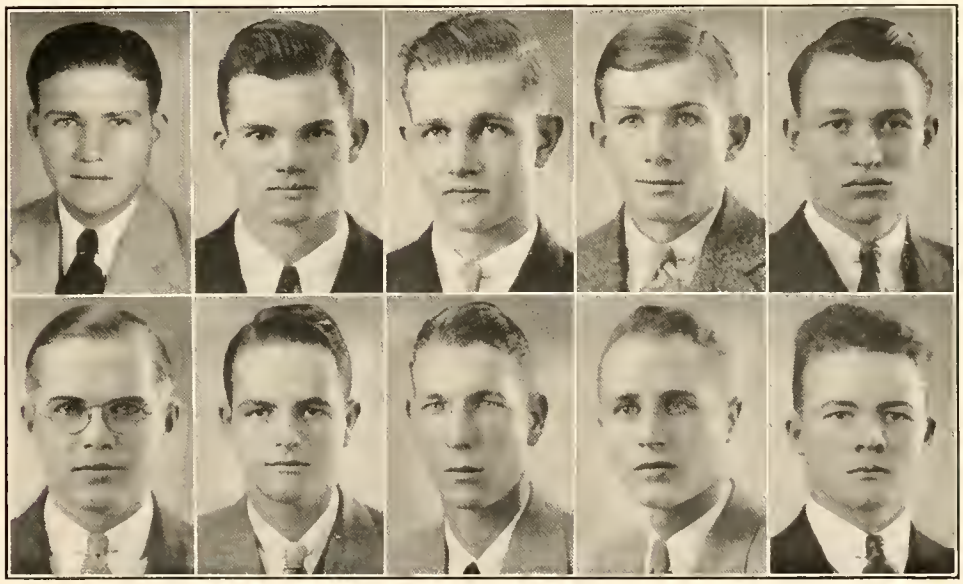

Rauch Patrick | Carothers Propst | Yow Estes | Talmadge Lake | McLees Stanton

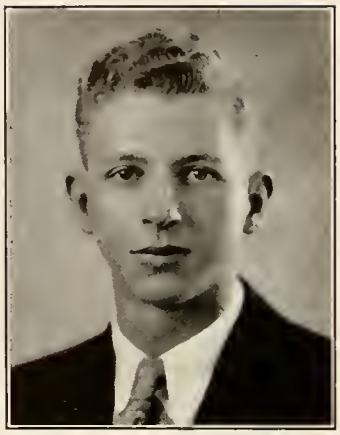

Carson

THE COLLEGIAN

C. E. Carson
Editor-in-Chief

W. I. Nexsen ..... *Associate Editor*

LITERARY STAFF

C. J. Gasque
C. H. Holman
W. F. Guess
F. S. Love
R. C. McLees

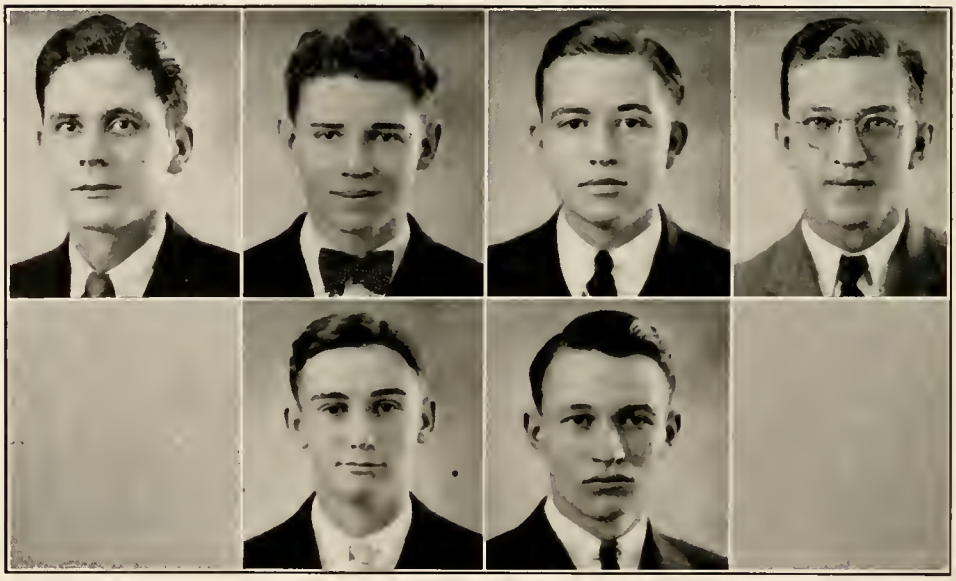

Nexsen Gasque Love Guess McLees Holman

THE COLLEGIAN

J. P. Charles
Business Manager

J. J. Rauch ... *Advertising Manager*

Charles

LITERARY STAFF

J. E. Patrick
W. P. Chalmers
G. W. Collett
C. Keller
Virginia Spratt

Rauch Patrick Keller Collett Spratt Chalmers

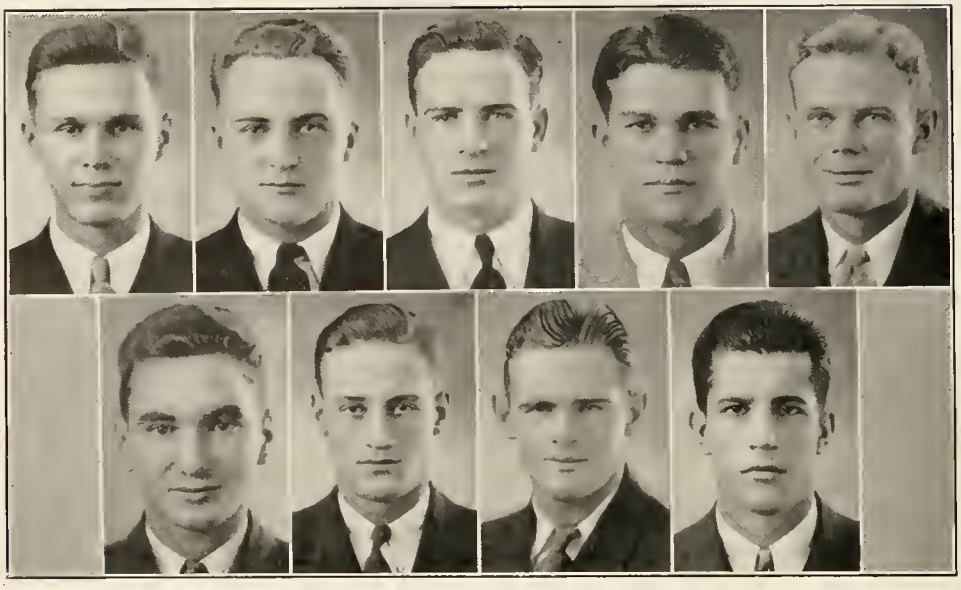

McCall Boggs Dunlap Bolick Perrin
Seagle Clark Forehand Guerard

BLUE KEY

NATIONAL HONOR FRATERNITY

FOUNDED 1924

Colors: Blue and Gold

L. A. McCall ..... *President*
D. W. Boggs ..... *Vice-President*
G. W. Dunlap ..... *Secretary*
H. E. Bolick ..... *Treasurer*

MEMBERS

R. M. Perrin
J. M. Seagle
W. J. Clark
R. W. Forehand
A. D. Guerard

FACULTY MEMBERS

F. D. Jones
M. W. Brown
Dr. John McSween
Capt. R. E. Wysor
W. A. Johnson

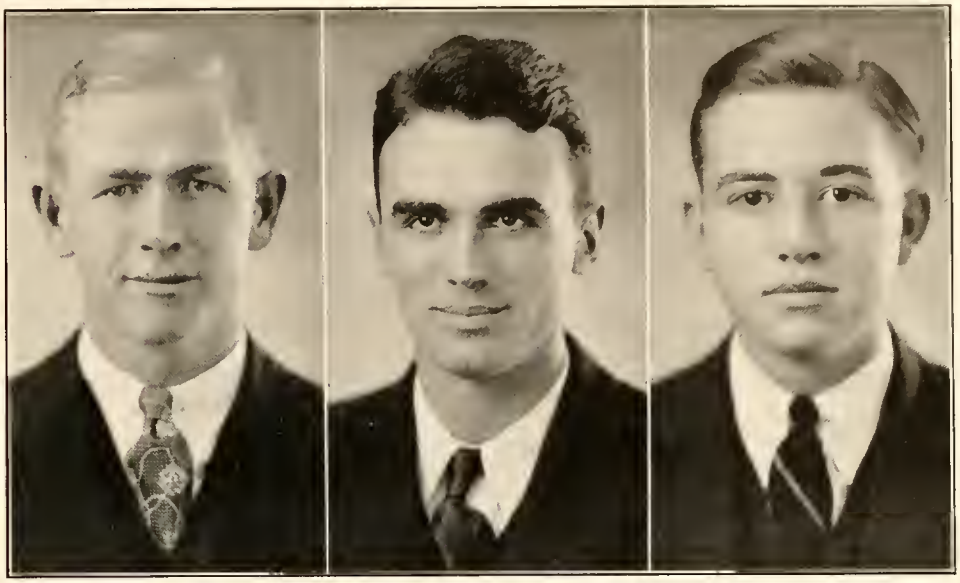

SIGMA KAPPA ALPHA

HONORARY SCHOLASTIC FRATERNITY

J. P. Todd ..... *President*

MEMBERS

J. P. Todd ..... Clinton, S. C.

C. B. Elliott ..... Gainesville, Ga.

W. F. Guess ..... Rock Hill, S. C.

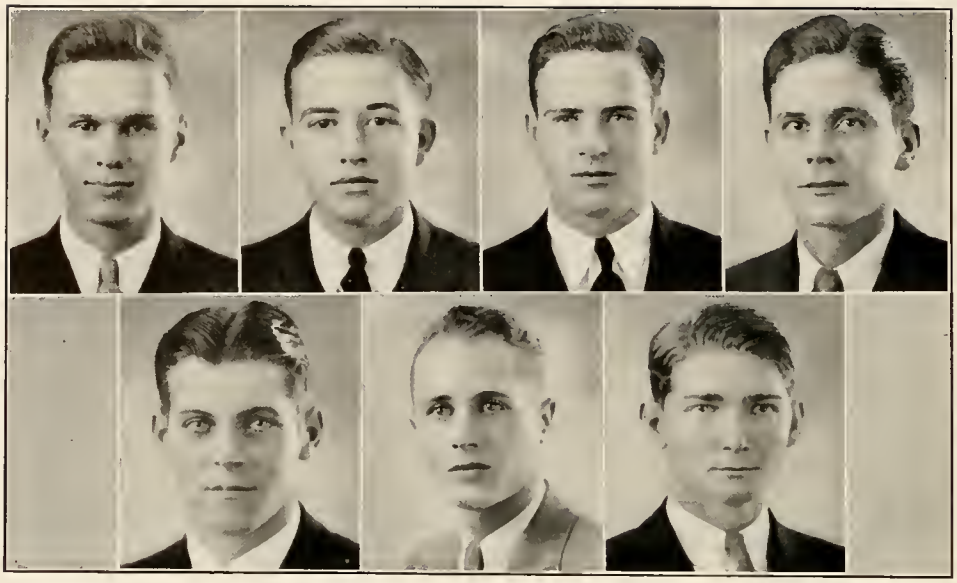

McCall Guess Dunlap Nexsen
Wilson Lake Johnson

SIGMA UPSILON

HONORARY LITERARY FRATERNITY

FOUNDED 1906

Colors: Dark Green and Gold

ISIS CHAPTER

ESTABLISHED 1926

L. A. McCall *President*

MEMBERS

W. F. Guess
G. W. Dunlap
W. I. Nexsen
H. M. Wilson, Jr.
A. E. Lake, Jr.
C. R. Johnson

FACULTY MEMBERS

M. W. Brown
J. H. Davis
T. H. Swedenberg
M. G. Woodworth

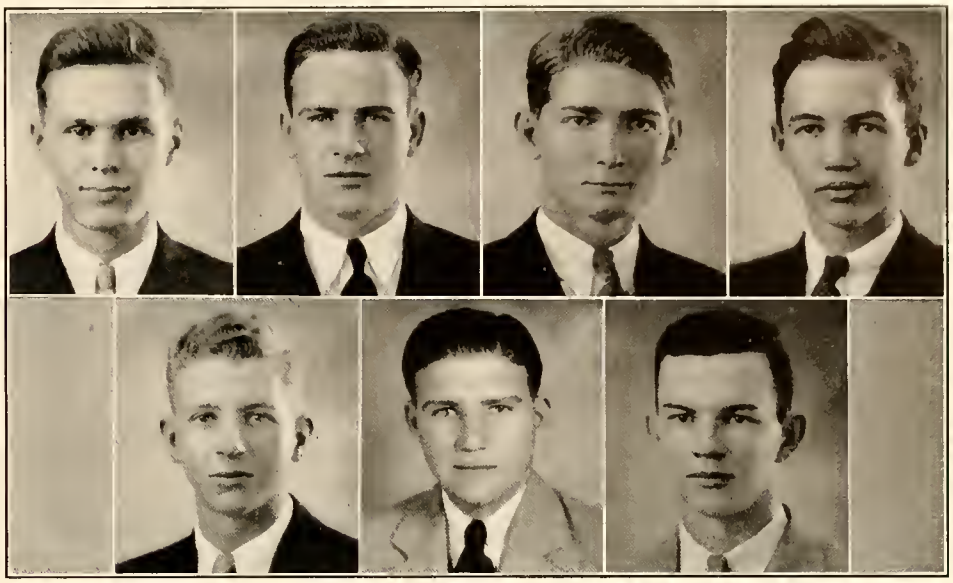

McCall Dunlap Johnson Hudson
Carson Rauch Plaxico

GAMMA SIGMA

HONORARY JOURNALISTIC FRATERNITY

FOUNDED 1929

Colors: Garnet and Blue

ALPHA CHAPTER

L. A. McCall ..... *President*
C. R. Johnson ..... *Vice-President*
G. W. Dunlap ..... *Secretary*

MEMBERS

C. M. Hudson
C. E. Carson
J. J. Rauch
T. Plaxico

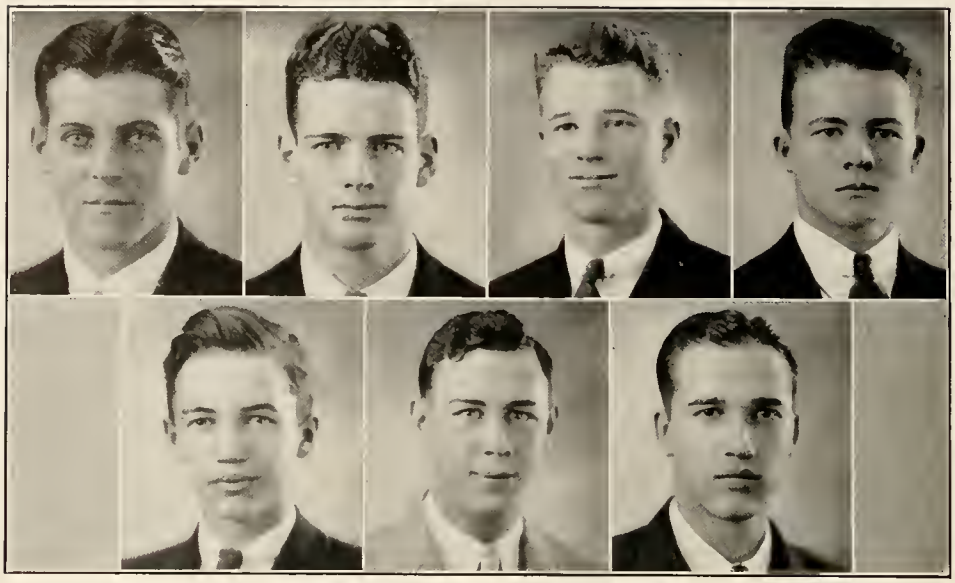

WILSON McALISTER POTTER STANTON
HUDSON STEENBERGEN COULTER

DEBATING TEAM

H. M. WILSON ..... *President*

MEMBERS

E. R. McAlister

R. R. Potter

E. E. Stanton

C. M. Hudson

C. Steenbergen

R. M. Coulter

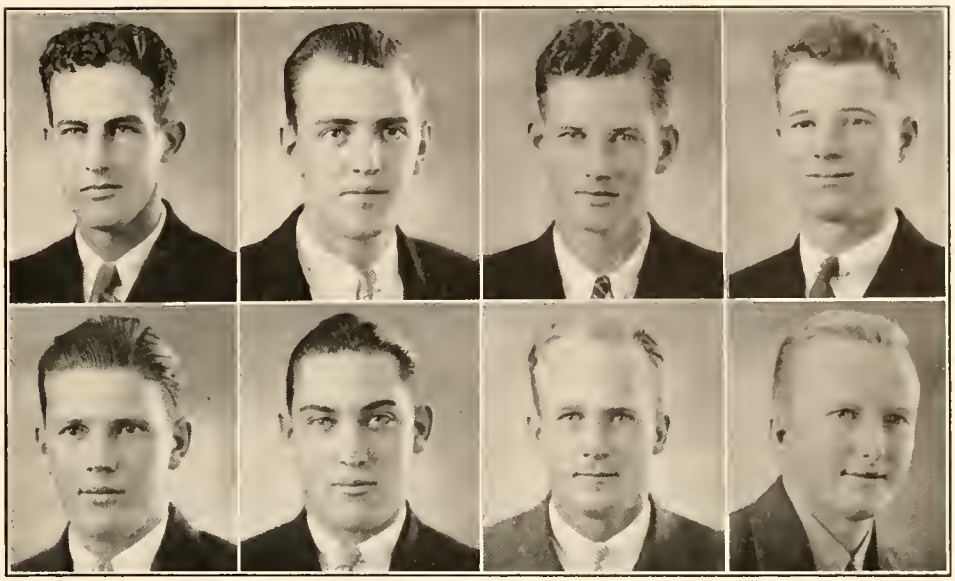

Elmore Arnold | Arnold, E. Rhodes | Ratchford Jordan | Potter McCutchen

DELTA CHI ALPHA

CHRISTIAN LEADERSHIP FRATERNITY

FOUNDED 1933

L. O. Elmore — *President*

E. J. Arnold — *Vice-President*

J. E. Ratchford — *Secretary and Treasurer*

MEMBERS

R. R. Potter
J. Rhodes
V. M. Arnold
F. E. Jordan
C. F. McCutchen

THE GLEE CLUB

Dr. Stephen M. Huntley — *Director*
L. A. McCall, Jr. — *President*
R. W. Forehand — *Manager*
Woodrow Tisdale — *Pianist*

MEMBERS

First Tenors

R. W. Forehand
J. K. Collings
C. M. Hudson
J. R. McAlpine
T. W. Newland
George Plunkett

Second Tenors

L. A. McCall
W. F. Guess
G. W. Dunlap
W. S. Horne
Harris Gray
J. L. Crosby
J. P. Weeks
Lynn Jones
T. P. Valley

First Bass

A. E. Lake, Jr.
T. R. Barringer, Jr.
C. R. Johnson
M. J. McDonald
M. E. Winn
C. L. Anderson
R. D. Hannah

Second Bass

T. T. Upshur
D. M. Mann
F. T. Wallace
H. L. Singletary
M. M. Hemphill
N. S. Heath
T. Talmadge
F. R. Johnson
H. G. Wardlaw

THE ORCHESTRA

M. J. McDonald — *Director*

MEMBERS

First Trumpet
R. L. Clark

Second Trumpet
Harris Gray

Trombone
Paul Harmon

Drums
W. K. McIntosh

First Saxophone
M. J. McDonald

Second Saxophone
W. J. Clark

Third Saxophone
R. A. Shoemaker

Bass
F. T. Wallace

Pianist
W. M. Tisdale

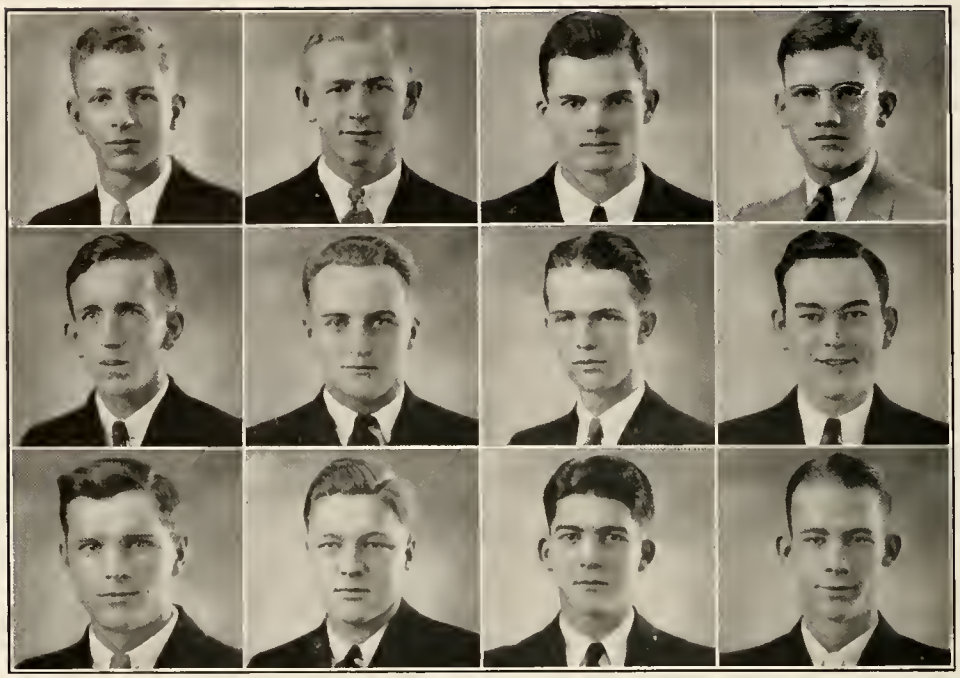

Carson	Todd	Carothers	Andrews
Blake	Boggs	Fleming	Jeanes
Tiller	Walter	Chapman, C.	Chapman, J.

CHI BETA PHI

HONORARY SCIENTIFIC FRATERNITY

FOUNDED 1916

Colors: Colonial Blue and Crimson

Motto: "Scientia omnia vincit"

C. E. Carson	*President*
J. P. Todd	*Vice-President*
E. R. Andrews	*Secretary*
J. Blake	*Treasurer*

MEMBERS

D. W. Boggs	J. G. Jeanes	C. G. Chapman
R. F. Fleming	P. M. Tiller	J. H. Chapman
	F. A. Walter	

FACULTY MEMBERS

H. E. Sturgeon	J. H. Davis, Jr.	F. D. Jones

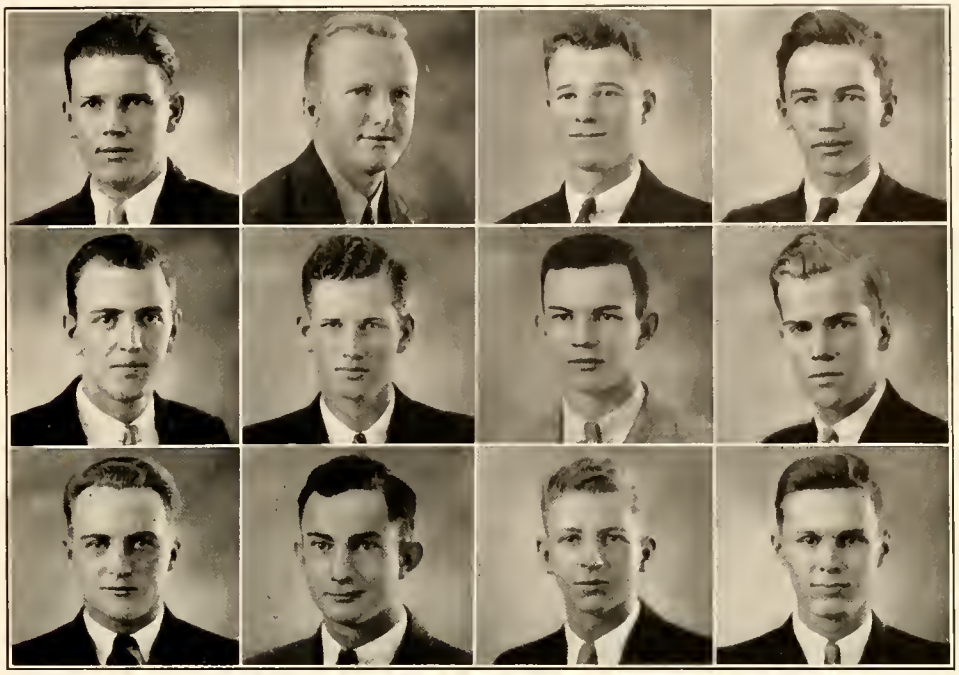

Arnold, V.	McCutchen	Potter	Hudson
Arnold, E.	Ratchford	Plaxico	Newland
Boggs	Fowler	Carson	McCall

YOUNG MEN'S CHRISTIAN ASSOCIATION

V. M. Arnold — *President*

C. F. McCutchen — *Vice-President*

R. R. Potter — *Secretary and Treasurer*

CABINET MEMBERS

C. M. Hudson
E. J. Arnold
J. E. Ratchford
T. Plaxico
T. Newland
D. W. Boggs
T. T. Fowler
C. E. Carson
L. A. McCall

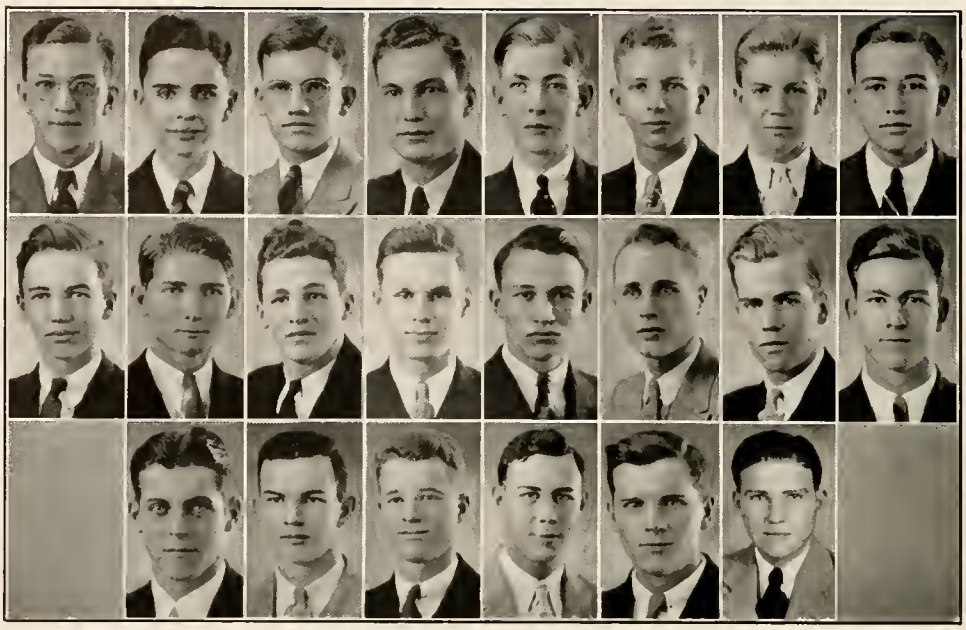

Holman Hudson | Charles Johnson Wilson | Andrews Jones Plaxico | Calvert McCall Potter | Campbell McLees Steenbergen | Carson Lake Tiller | Darby Newland Rauch | Guess Patton

INTERNATIONAL RELATIONS CLUB

Colors: Blue and White

Motto: "Ducit amor Gentium"

C. H. Holman ..... *President*

J. P. Charles ..... *Vice-President*

E. R. Andrews ..... *Secretary and Treasurer*

MEMBERS

H. W. Calvert
S. B. Campbell
C. E. Carson
A. K. Darby
W. F. Guess
C. M. Hudson
C. R. Johnson
L. Jones
L. A. McCall
R. C. McLees
A. E. Lake
T. W. Newland
E. D. Patton
T. Plaxico
R. R. Potter
C. Steenbergen
P. M. Tiller
H. M. Wilson

George Dunlap, *President Pan-Hellenic Council*

SOCIAL FRATERNITIES

Dunlap — Forehand, Hannah — Clark, Todd — Bradley

PAN-HELLENIC COUNCIL

Governing Body of the Social Fraternities

George Dunlap	*President*
R. W. Forehand	*Vice-President*
W. J. Clark	*Secretary and Treasurer*

MEMBERS

George Dunlap	*Kappa Alpha*
R. W. Forehand	*Beta Kappa*
W. J. Clark	*Pi Kappa Phi*
J. B. Bradley	*Alpha Lambda Tau*
J. P. Todd	*Alpha Kappa Pi*
R. D. Hannah	*Pi Kappa Alpha*

KAPPA ALPHA

Founded 1865, Washington and Lee

Colors: Crimson and Gold

BETA PI CHAPTER

Established in 1924

OFFICERS

G. W. Dunlap	*President*
R. P. Hamer	*Vice-President*
W. I. Nexsen	*Secretary*

MEMBERS

Class of 1935

G. W. Dunlap
R. P. Hamer
W. I. Nexsen
J. L. Young

Class of 1936

T. P. Valley
F. A. Walter
J. McClary
C. M. Hudson
D. A. Morrison
J. T. Addison

Class of 1937

F. T. Wallace
W. R. Wallace
H. T. Harvin
J. P. Matthews
W. K. McIntosh, Jr.
E. Propst

Pledges

J. W. Todd, Jr.
H. B. Carpenter
M. C. Patterson
M. M. Hemphill
W. R. Williams
N. O. Creech
L. Jones
J. A. Witherspoon
T. E. Addison
J. S. Caldwell, Jr.
B. H. Dreyfus
H. P. Brown, Jr.
L. W. McLeod

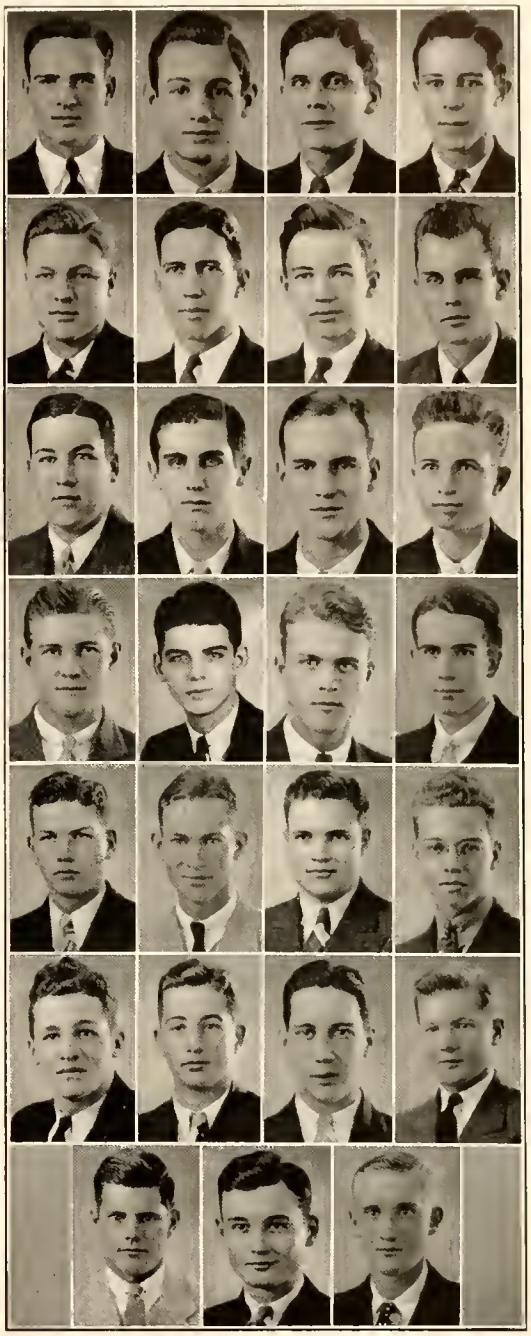

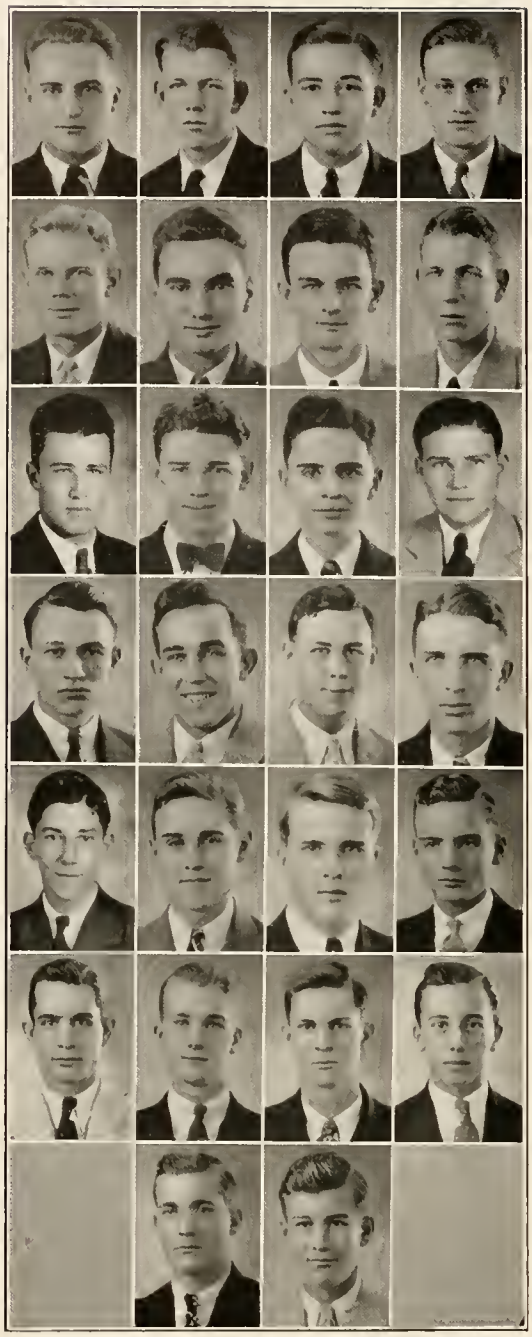

PI KAPPA PHI

Founded 1904, College of Charleston

Colors: Gold and White

BETA CHAPTER

Established in 1907, Re-established in 1921

OFFICERS

D. W. Boggs ..... *President*
W. J. Clark ..... *Secretary*
R. C. McLees ..... *Treasurer*

FACULTY MEMBERS

H. E. Sturgeon
T. H. Swedenberg
L. S. McMillian
J. H. Hunter

MEMBERS

Class of 1935

D. W. Boggs
H. D. Dillard
W. F. Guess
W. J. Clark
R. M. Perrin
J. M. Seagle

Class of 1936

L. H. Mixson
T. L. Estes
J. F. Holliday
C. J. Gasque
J. P. Charles
J. J. Rauch

Class of 1937

R. C. McLees
W. M. Degner
C. Steenbergen
J. W. Steenbergen
N. S. Hays
O. C. Luey
J. C. Hutchioson

Pledges

J. M. Commander
J. N. Mishoe
J. T. Seawell
W. M. Jones
H. F. Blalock
E. T. MacLeod
C. L. Aoderson
J. L. Boggs

PI KAPPA ALPHA

Founded 1868, University of Virginia

Colors: Garnet and Gold

MU CHAPTER

Established 1890, Re-established 1921

OFFICERS

H. E. Bolick, Jr. *President*
P. W. Yearout *Vice-President*
T. R. Barringer *Secretary*

FACULTY MEMBERS

D. J. Brimm
J. McSween
F. D. Jones
Capt. R. E. Wysor

MEMBERS

Class of 1935

H. E. Bolick
R. D. Hannah
W. W. Tisdale
P. W. Yearout
L. A. McCall, Jr.

Class of 1936

P. A. Adams
R. F. Higbe
A. J. Plowden
W. S. Horne
C. R. Johnson
A. W. Levi
L. S. Quarterman
T. T. Upshur
J. M. Winget

Class of 1937

T. R. Barringer
A. C. McSween
F. W. Oxley

Pledges

W. P. Burns
W. G. Caviness
J. L. Crosby
E. C. Frierson, Jr.
E. A. Johnson
R. C. Jones
W. A. Moore
W. B. Peecksen

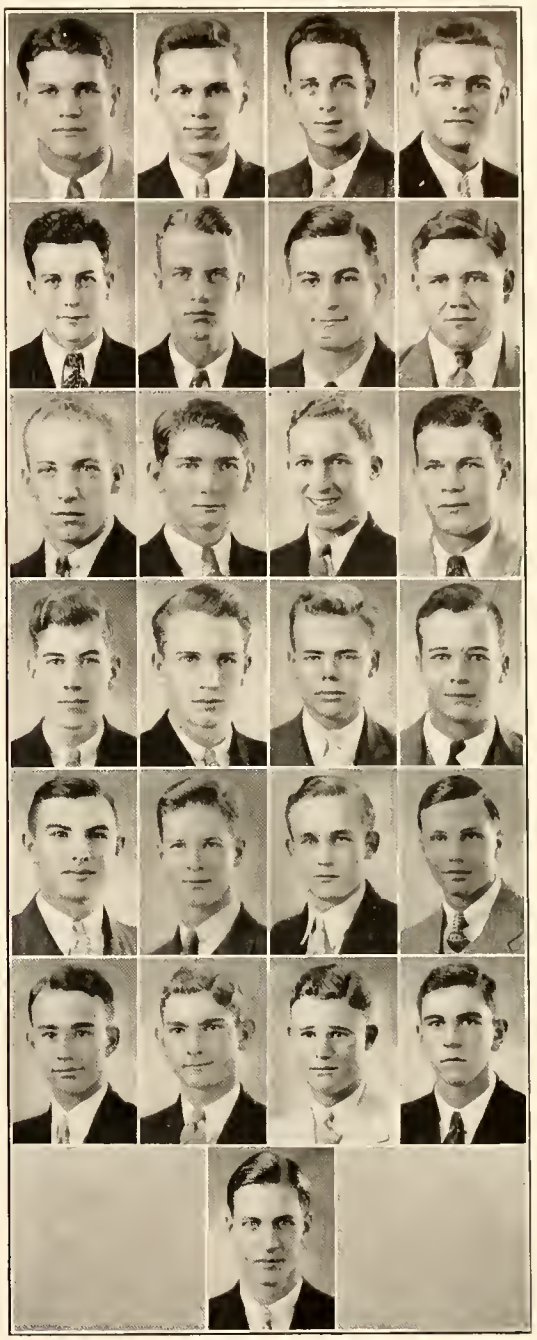

ALPHA LAMBDA TAU

Founded 1916, Oglethorpe University

Colors: Old Gold and Black

IOTA CHAPTER

Established 1927

OFFICERS

C. B. Elliott — *President*
J. B. Bradley — *Secretary*
H. M. Wilson, Jr. — *Treasurer*

FACULTY MEMBERS

S. M. Huntley — W. L. Jones

MEMBERS

Class of 1935

C. B. Elliott — J. E. Graham
F. B. Waldrep — W. R. Holcomb
N. F. Baskin

Class of 1936

J. B. Bradley — T. Plaxico
H. M. Wilson, Jr.

Class of 1937

R. M. Coulter — E. E. Stanton
E. W. Evans

Pledges

M. A. Hipp — W. R. Craig
P. Van Sant — W. Blackwell
G. C. Sewell — J. B. Penland
W. S. Darby

BETA KAPPA

Founded 1901, Hamline University

Colors: Purple and Gold

ALPHA ETA CHAPTER

Established 1930

OFFICERS

R. R. Potter — *President*
J. M. Wilson — *Vice-President*
E. R. Andrews — *Treasurer*

FACULTY MEMBER

T. E. Lothery

MEMBERS

Class of 1935

C. E. Carson

Class of 1936

R. W. Forehand
J. M. Wilson
M. E. Winn
C. G. Chapman
J. H. Chapman
E. R. Andrews
R. R. Potter

Class of 1937

E. S. Buchan
T. W. Newland
A. Alexander
M. H. Jacobs
W. H. Poole
J. W. Freeman

Pledges

R. K. Burns
J. C. Townsend
G. W. Collett
J. L. Lyle
J. M. Hollis

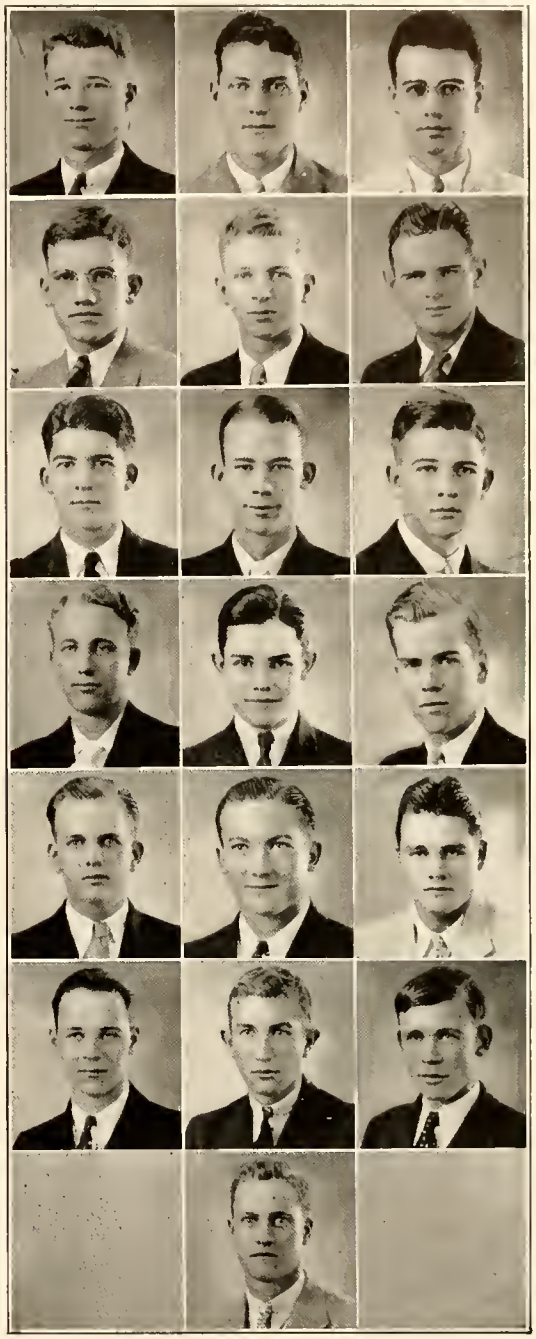

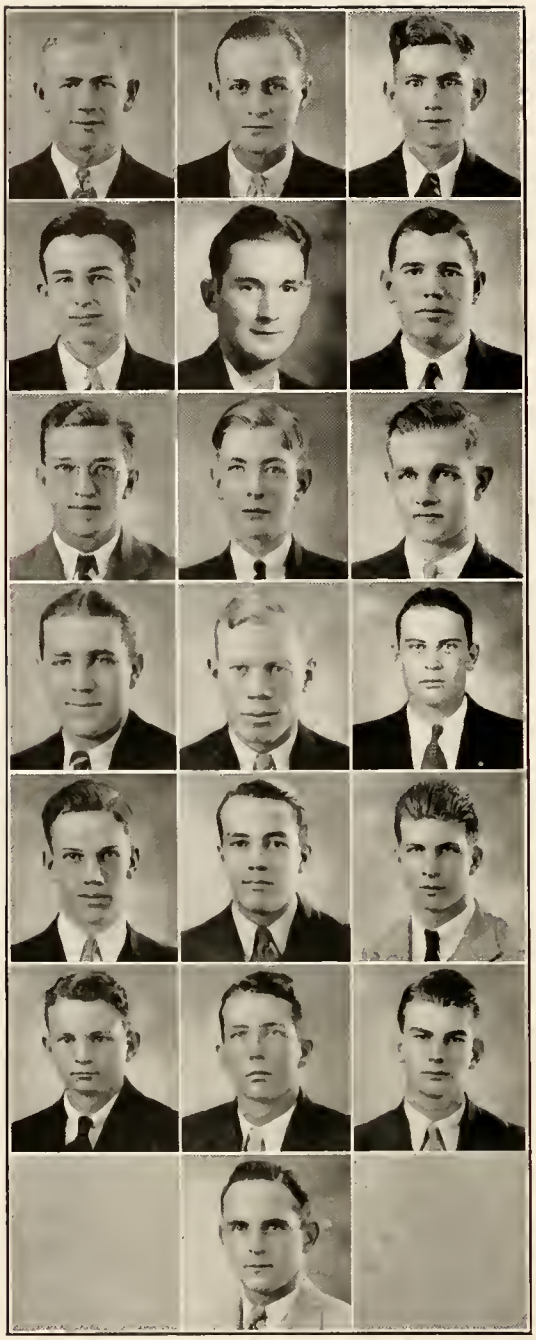

ALPHA KAPPA PI

Founded 1921, Newark College of Engineering

Colors: Green and White

ETA CHAPTER

Established 1928

OFFICERS

J. P. Todd — *President*
G. H. Cody — *Vice-President*
S. B. Campbell — *Treasurer*

MEMBERS

Class of 1935

J. P. Todd, J. C. Johnson, M. J. McDonald

Class of 1936

G. H. Cody, M. D. Gillis, Jr., F. L. Ross, C. H. Holman

Class of 1937

S. B. Campbell, Jr., C. M. Cappleman, R. R. Yow, P. Davis, M. W. Bird, T. B. A. Jones, R. B. Dean

Pledges

E. L. Jailett, Jr., J. G. Leland, J. D. Latimer, J. D. Davis, Jr., W. M. McConnell, Jr.

J. Paul Todd, *Advertising Manager*

ADVERTISING

D. W. Boggs
Most Popular
Most Militaristic
Best All-Around Man
Most Promising

Jimmy Seagle
Most Friendly
Most Cheerful

R. R. Potter
Best Orator

Bob Perrin
Best Sport

L. A. McCall
Most Loyal

Bill Clark
Most Talented

Al Walter
Neatest
Most Dignified

Bill Nexsen
Best Informed

PRESBYTERIAN COLLEGE

"WHERE MEN ARE MADE"

CLINTON, SOUTH CAROLINA

The best in Modern Education with
a positive Christian background

A.B. and B.S. Degrees

A Happy Social Environment

Varied Opportunities for Literary Activities

Intercollegiate Competition in Seven Sports with
Honorable Records in All Branches

Correspondence Invited with Students of Character and Ambition.

JOHN McSWEEN - - - PRESIDENT

C. E. Carson
Best Journalist

"Prince" Charles
Most Original

Tom Estes
Wittiest

Woodrow Tisdale
Handsomest

Roy Forehand
Ye Ladies' Man

Paul Yearout
Best Physique

Harry Bolick
Best All-Around Athlete
Best Business Man

Mary Workman
Most Popular Co-Ed

Combining

The experience of age—

Founded in 1812

The strength of youth—

Carrying-on in 1935

B. R. Lacy, Jr., D.D., President

UNION THEOLOGICAL SEMINARY

RICHMOND, VIRGINIA

WOLFSON
Trading Company

Manufacturers of

MILITARY UNIFORMS AND EQUIPMENT

684 BROADWAY, NEW YORK

Horne Kicks The Point

Governor and Sponsors

Waiting For The Bell

Alumni Dinner

Between Halves

COLUMBIA THEOLOGICAL SEMINARY

DECATUR, GEORGIA

THE PRESBYTERIAN SEMINARY OF THE SOUTHEAST

THOROUGHLY EQUIPPED FACULTY

SPLENDID LIBRARY RESOURCES

SELECT STUDENT BODY

COURSES LEADING TO B.D. AND TH.M. DEGREES

QUARTER SYSTEM — MODERN BUILDINGS

BEAUTIFUL CAMPUS — STRATEGIC LOCATION

Owned and Controlled by the Synods of Georgia, South Carolina, Florida, Alabama, and Mississippi.

CASINO THEATRE

Western Electric Sound System.

The best is none too good for our patrons and your patronage is appreciated at all times.

O. I. Shealy, Manager

CLINTON, S. C.

Hipp & Adair

Clothes

and

Furnishings

For College Men

CLINTON, S. C.

"Beowulf"

Beautiful But Dumb !

P.C.'s Biggest Supporter

Roll 'em

Mr & Mrs. Is The Name

What Say ?

D. E. Tribble Company

CLINTON, SOUTH CAROLINA

Undertakers and Embalmers
Ambulance Service

DAY PHONE 94—NIGHT PHONE 24

BELK'S DEPT. Store

Belk's Sells Everything

Phone 586

Belk's Dept. Store

LAURENS, S. C.

Stop At Hotel CLINTON

"Wonderful Beds For Weary Heads"

Good Home Cooked Meals

CLINTON, S. C.

A GOOD PLACE TO TRADE

Hats, Gents' Furnishings, Shoes

Tailor-Made Clothing And Athletic Goods

L. B. DILLARD

M. S. BAILEY & SON, BANKERS

Established 1886

We Invite Your Account

W. J. Bailey, *President*
R. C. Adair, *Cashier*
G. L. Simpson, *Teller*
R. G. Watson, Jr., *Bookkeeper*

Individual Responsibility More Than $1,000,000

CAMP LIFE AT ANNISTON, ALABAMA

Milling Grocery Co.

Wholesale Grocers

Phone 191

CLINTON, S. C.

Always Ask For

Becker's

Energized Vitamin "D" Bread

and

Virginia Dare Cake

Becker's Bakery

SPARTANBURG, S. C.

The 1935 Balfour Blue Book

The Smart Revue of Fraternity Jewelry

We invite you to send for your copy of the Blue Book illustrating the newest in personal accessories, fine leather goods, beautiful rings, and gifts.

Write today for your copy!

RINGS BADGES FAVORS STATIONERY MEDALS TROPHIES

L. G. BALFOUR COMPANY

Attleboro, Massachusetts

Compliments of

HAMMOND BROTHERS

Distributors

DORTCH BAKING CO.

ATLANTA, GA.

For Best Eats Visit

CLINTON CAFE

BETTER COOKING

SNAPPY SERVICE

Sanitary

Phone 9181

CLINTON, S. C.

The Men's Shop

For Style and Quality

LAURENS, S. C.

Goldbrickers Drill

Sex Appeal

P.C. Spirits

"King Kong" and "Groucho"

Bull Sessionists

"Sorge"

Buchanan's Dry Cleaners and Laundry

Office Phone 28

Laundry Phone 9281

CLINTON, S. C.

McIntosh Shoe Shop

High Class Shoe Repairing At Low Cost

P. C.'s Favorite For Years

ERNEST ARNOLD

Campus Representative

CLINTON, S. C.

Compliments

of

Holmes-Darst Coal Corporation

SPARTANBURG, S. C.

Compliments

of

DIXIMAID ICE CREAM

Greenwood Creamery Co.

GREENWOOD, S. C.

Delicious

Coca-Cola

Refreshing

Greenwood Coca-Cola Bottling Co.

GREENWOOD, S. C.

"Insist on Lances"

The Lance Packing Co.

Sandwiches — Peanuts
Candies

CHARLOTTE, N. C.

G. W. Bell, Representative
CLINTON, S. C.

Royal Cleaners

Quality Cleaners and Dyers
For Particular People

PHONE 77 S. BROAD ST.

Where Quality Reigns

"Just Before The Battle, Mother"

A Sugar Report From Home

Bread Line

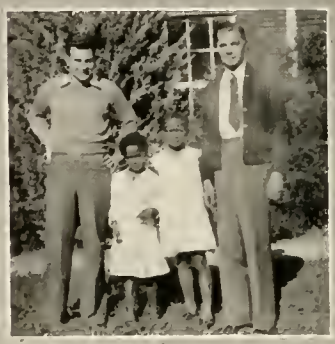

Color Harmony

30¢ An Hour

Four Roses

PAC SAC PHOTOGRAPHER

1933-1934-1935

By

NICHOLS STUDIO

Specially equipped
for the finest quality
and most efficient
service on college
annual photography.

C. E. NICHOLS CLINTON, S. C.

Victory Stand

Clark Comes Thru'

Scores Of 1934 State Meet

Teams In State Meet

Yearout Breaks Tape

Joe E., The Trainer

Woof! Woof!

N'es-Ca Pas

Campus Couplets

Elmer, The Great

Unusual Excellence is Never the Result of Chance

In producing school publications, we endeavor to render a helpful and constructive service directed toward enabling a student staff to issue a representative and distinctive publication.

In connection with our new and modern printing plant we maintain a large Art and Service Department where page balance, typography and complete decorative and illustrative motifs are created and worked out.

QUEEN CITY PRINTING COMPANY

A Complete Service for School Publications

CHARLOTTE, N. C.

Printers of the
1935 PAC SAC

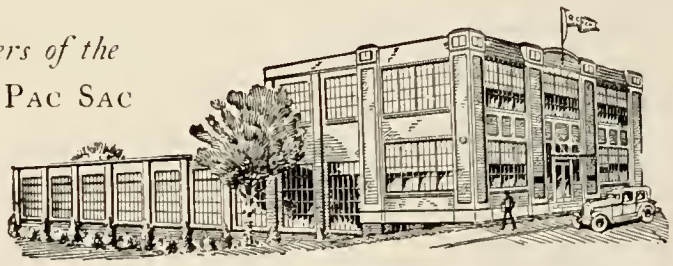

PRESBYTERIAN COLLEGE LIBRARY
3 5197 00194948 9